

# SONG BOOK

EZ-300

# Contents

Before Playing..., Reading the Score	6
--------------------------------------	---

Song No.	Title	page
<b>Favorite</b>		
012	Frère Jacques	8
013	Der Froschgesang	8
014	Aura Lee	9
015	London Bridge	9
016	Sur le pont d'Avignon	9
017	Old MacDonald Had a Farm	10
018	Nedelka	11
019	Aloha Oe	11
020	Sippin' Cider Through a Straw	12
021	Old Folks at Home	13
022	Bury Me Not on the Lone Prairie	13
023	Santa Lucia	14
024	If You're Happy and You Know It	14
025	Beautiful Dreamer	14
026	Greensleeves	15
027	Kalinka	16
028	Holdilia Cook	16
029	Ring de Banjo	17
030	La Cucaracha	18
031	Funiculi Funicula	18
032	Largo (from the New World)	20
033	Brahms' Lullaby	20
034	Liebesträume Nr.3	21
035	Pomp and Circumstance	22
036	Chanson du Toreador	22
037	Jupiter, the Bringer of Jollity	23
038	The Polovetsian Dances	23

Song No.	Title	page
039	Die Moldau	24
040	Salut d'Amour op.12	25
041	Humoresques	25
042	Symphony No.9 (from the New World - 4th movement)	26
<b>Instrument Master</b>		
043	Sicilienne/Fauré	27
044	Swan Lake	27
045	Grand March (Aida)	28
046	Serenade for Strings in C major, op.48	29
047	Pizzicato Polka	29
048	Romance de Amor	30
049	Menuett BWV Anh.114	30
050	Ave Verum Corpus	32
051	Radetzky Marsch	33
<b>Piano Repertoire</b>		
052	Wenn ich ein Vöglein wär	34
053	Die Lorelei	35
054	Home Sweet Home	36
055	Scarborough Fair	37
056	My Old Kentucky Home	38
057	Loch Lomond	39
058	Silent Night	40
059	Deck the Halls	41
060	O Christmas Tree	42
061	Sonata Pathétique 2nd Adagio Cantabile	42
062	Ave Maria/J. S. Bach - Gounod	43
063	Jesus bleibet meine Freude	45
064	Prelude op.28-15 "Raindrop"	46
065	Nocturne op.9-2	47

Song No.	Title	page
066	Etude op.10-3 "Chanson de L'adieu"	49
067	Romanze (Serenade K.525)	50
068	Arabesque	51
069	La Chevaleresque	52
070	Für Elise	54
071	Turkish March	56
072	24 Preludes op.28-7	59
073	Annie Laurie	60
074	Jeanie with the Light Brown Hair	61

### Learn to Play

Learn to Play		62
075	Für Elise (Basic)	68
076	Für Elise (Advanced)	76
077	Twinkle Twinkle Little Star (Basic)	84
078	Twinkle Twinkle Little Star (Advanced)	88
079	Turkish March (Basic)	96
080	Turkish March (Advanced)	102
081	Ode to Joy (Basic)	110
082	Ode to Joy (Advanced)	116
083	The Entertainer (Basic)	124
084	The Entertainer (Advanced)	130
085	Londonderry Air (Basic)	140
086	Londonderry Air (Advanced)	146
087	The Last Rose of Summer (Basic)	154
088	The Last Rose of Summer (Advanced)	159
089	Amazing Grace (Basic)	168
090	Amazing Grace (Advanced)	172

Song No.	Title	page
----------	-------	------

### Favorite with Style

091	 O du lieber Augustin	180
092	 Mary Had a Little Lamb	180
093	When Irish Eyes Are Smiling	180
094	Little Brown Jug	181
095	 Ten Little Indians	182
096	 On Top of Old Smoky	182
097	 My Darling Clementine	183
098	Oh! Susanna	184
099	 Red River Valley	184
100	 Turkey in the Straw	185
101	 Muffin Man	185
102	Pop Goes the Weasel	186
103	Grandfather's Clock	186
104	Camptown Races	187
105	When the Saints Go Marching In	188
106	Yankee Doodle	188
107	 Battle Hymn of the Republic	189
108	I've Been Working on the Railroad	190
109	American Patrol	191
110	Down by the Riverside	192

### Japanese Song

111	Furusato	194
112	Momiji	195
113	Aogeba Totoshi	196
114	Haruga Kita	198
115	Soushunfu	199
116	Akatonbo	200

Song No.	Title	page
<b>Duet</b>		
117	O Christmas Tree	201
118	We Wish You a Merry Christmas	203
119	Im Mai	205
120	Mary Had a Little Lamb	206
121	Yankee Doodle	208
122	Ten Little Indians	210
123	Scarborough Fair	211
124	Three Blind Mice	214
125	Battle Hymn of the Republic	216
126	My Darling Clementine	217
127	The Cuckoo	218
128	London Bridge	220
129	Close Your Hands, Open Your Hands	221
<b>Piano Solo</b>		
130	Valse op.64-1 "Petit Chien"	222
131	Menuett/Beethoven	226
132	Andante grazioso (Sonate K.331)	228
133	Melodie (Album für die Jugend)	229
134	Fröhlicher Landmann (Album für die Jugend)	230
135	Von fremden Ländern und Menschen (Kinderszenen)	231
136	Thema (Impromptus D.935-3)	232
137	Invention Nr.1	233
138	Gavotte/J. S. Bach	235
139	Arietta/Grieg	236
140	To a Wild Rose	237

Song No.	Title	page
<b>Special Appendix</b>		
141 - 150	Touch Tutor 01-10	240
151 - 162	Chord Study 01-12	242-250
163-202	Chord Progression 01-40	253-260

● **Try playing the Songs along with Styles using Smart Chord!**

For Songs having this indication, you can enjoy playing Styles along with them using Smart Chord. Try using Smart Chord, which lets you play back Styles with only one finger.

- Song 001 is a demo, so the sheet music is not included.
- Due to copyright restrictions, some of the scores are not included.
- Parts of the score may differ from the original version.
- In some cases, the score time signature and metronome timing may differ, but this has been done to make practice as easy as possible.
- The  $\nabla$  mark on the sheet music indicates a section where the Phrase Repeat function is used.  
The  $\textcircled{S^{**}}$  mark is compatible with the Keys to Success step numbers.
- (onC) and other on-bass code markings on the score do not appear on the instrument's display.
- In categories other than "Learn to Play", songs have a final step at the end of the song that is not one of the step numbers.
- Songs 117 to 129 are duets that have been created for two people to play. The numbers above the notes indicate the placement of the right hand, and the numbers below the notes indicate the placement of the left hand.

A	alla turca	With a Turkish feel	marziale	With a march feel
	allargando	Gradually slower and louder	meno mosso	Less movement
	assai	Very	molto	More
C	cantabile	Singing	N non agitato	Calmly
	commodo	Relaxed	non troppo	Not too much
	con affetto	Lovingly	P poco	A little
	con moto	Animated	poco a poco	Little by little
D	dolce	Sweetly	poco moto	With a little more motion
E	espress. (espressivo)	With expression	polka	Polka (fast 2/4 time)
G	grazioso	Elegantly	R rall. / rallent. (rallentando)	Gradually slower
I	in tempo	Strict tempo	religioso	Religiously, with devotion
L	leggiero	Lightly	risoluto	Resolutely, with conviction
M	ma non troppo	But not too much	S scherzando	Playfully
	maestoso	With majesty	smorz. (smorzando)	Gradually slower and softer
	marcato	Play each note distinctly	sostenuto	Sustain notes
	marsch	March	sub. (subito)	Immediately

## Before Playing...

### ◇ Sit Correctly

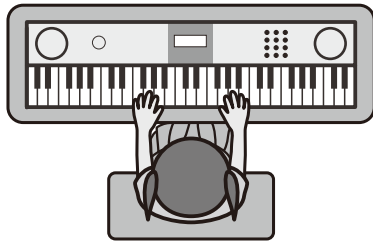

Sit near the middle of the keyboard.

### ◇ Finger Numbering

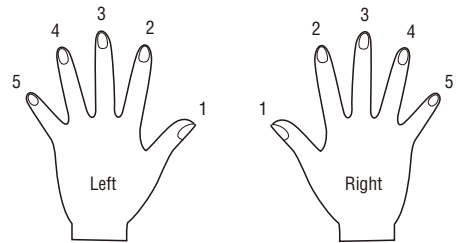

## Reading the Score

### ◇ The Keyboard, Staff Lines, and Clef

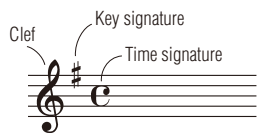
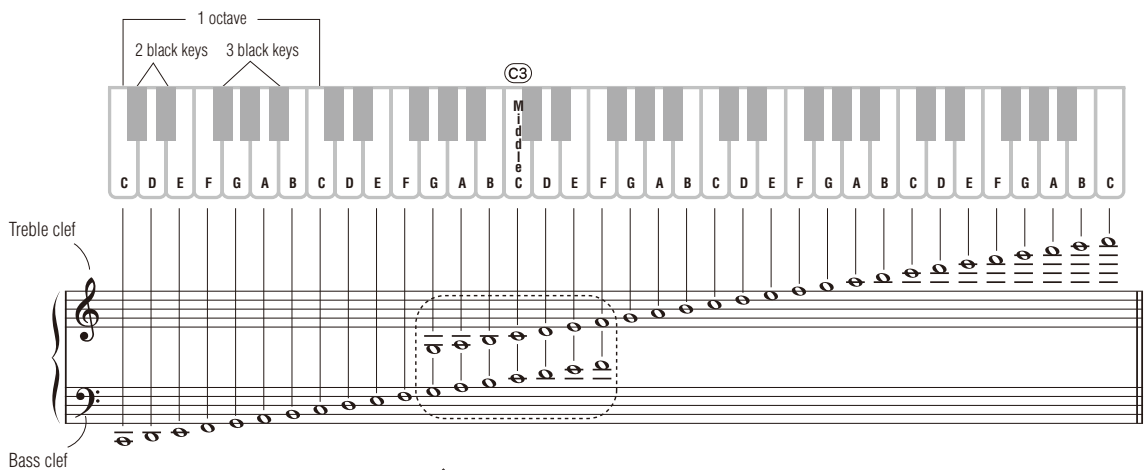

### ◇ Accidentals

- # (Sharp)      Raise a semitone
- b (Flat)       Lower a semitone
- ♮ (Natural)    Return to normal pitch

### ◇ Notes and Rests

Whole note			Whole note rest	
Dotted half note			Dotted half note rest	
Half note			Half note rest	
Dotted quarter note			Dotted quarter note rest	
Quarter note			Quarter note rest	
Sixteenth note			Sixteenth note rest	

### ◇ Time Signatures and Counting Time

4/4 time

2/2 time

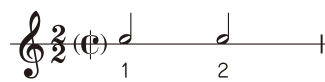

2/4 time

3/4 time

6/8 time

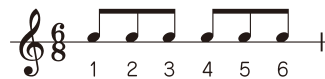

9/8 time

## ◇ Tempo Markings

Example: ♩=120 indicates a tempo of 120 quarter notes per minute.

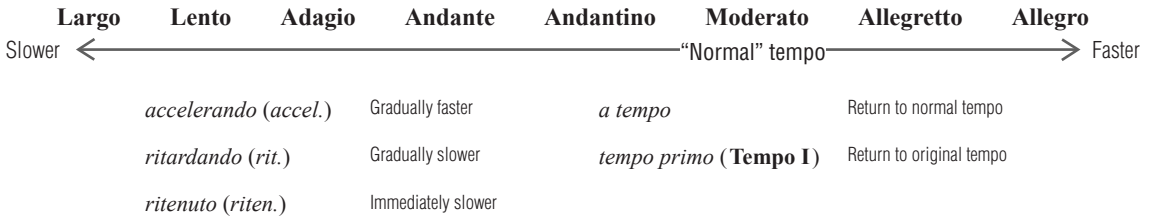

## ◇ Dynamic Markings

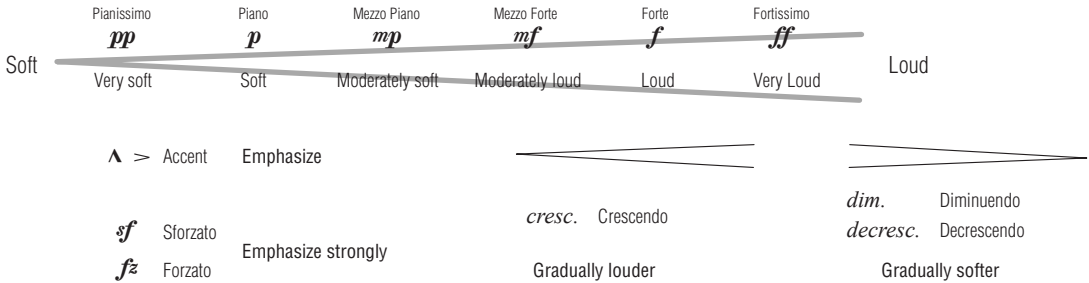

## ◇ Phrasing and Performance Markings

*legato*  
Connect the notes smoothly

*staccato (stacc.)*  
Play short, detached notes

*tenuto (ten.)*  
Hold the notes for their full length

## ◇ Other Markings

- ⌚ Pause
- sempre* Always
- simile* Continue in the same way
- ∴ ∴ Repeat previous measure
- gva* Play an octave higher
- ♩=♩<sup>3</sup> Swing (play with a triplet feel)
- Ⓜ \* Press, release pedal

## ◇ Repeats

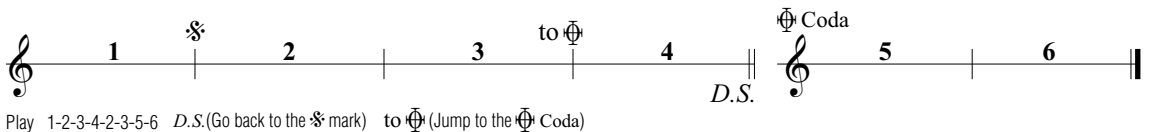
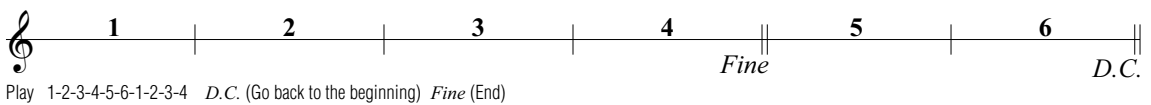
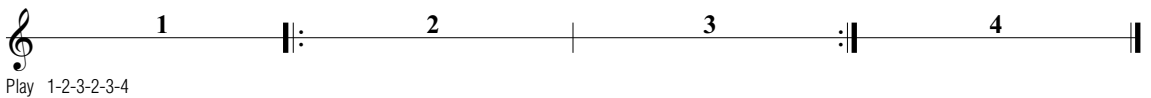

# Favorite

This is a collection of popular folk songs and classical pieces from around the world.  
Join in and play a melody.

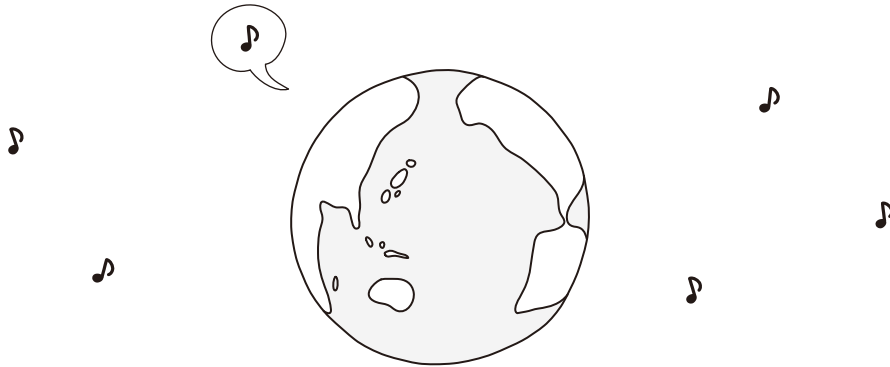

Song No. 012  
Tempo ♩ = 94

## Frère Jacques

Traditional

Melody Voice  
Glockenspiel

Song No. 013  
Tempo ♩ = 120

## Der Froschgesang

Traditional

Melody Voice  
Square Lead

Song No. 014  
Tempo ♩ = 88

# Aura Lee

Traditional

Melody Voice  
Soprano Sax

Song No. 015  
Tempo ♩ = 110

# London Bridge

Traditional

Melody Voice  
Musette Accordion

Song No. 016  
Tempo ♩ = 112

# Sur le pont d'Avignon

Traditional

Melody Voice  
Musette Accordion

13 **S04**

*p* *mf* *p* *mf* D.C.

**Song No.** 017  
**Tempo** ♩ = 89

# Old MacDonald Had a Farm

Traditional

**Melody Voice**

Portatone	V1
Modern Harp	V2
Honky Tonk Piano	V3

13/32 **S01** **V1** **S02**

18/37 **S03**

24/43 **S04** **V2**

48 **S05** **V3** **S06**

56 **S07** **S08**

62 **S09** **V1** **S10**

L.H. ....

68 **S10**

L.H. ....

Song No. 018  
Tempo ♩ = 102

# Nedelka

Traditional

Melody Voice  
Musette Accordion

Song No. 019  
Tempo ♩ = 96

# Aloha Oe

Q. Liliuokalani

Melody Voice  
Vibraphone

21 S05

25

29 S06

33

Song No. 020  
Tempo ♩ = 106

# Sippin' Cider Through a Straw

Melody Voice  
Analogon 1

Traditional

4 S01 S02

8/16/28 S03 S04

12

32 S05

Song No. 021

Tempo ♩=90

# Old Folks at Home

S. C. Foster

Melody Voice

Harmonica

Song No. 022

Tempo ♩=94

# Bury Me Not on the Lone Prairie

Traditional

Melody Voice

Harmonica

Song No. 023

Tempo ♩ = 92

# Santa Lucia

A. Longo

Melody Voice

Classical Guitar

Andantino

9/17 **S01**  $\downarrow$  2 **S02** 1 *mp*

13/21 **S03** 1 4 **S04** 3

25/33 **S05** 5 **S06** 4 **S07** 5 4 2 *mf*

30/38 **S08** 1. **S09** 2.

Song No. 024

Tempo ♩ = 120

# If You're Happy and You Know It

Traditional

Melody Voice

Analogon 1 **V1**

Fargo 1 **V2**

2/10  $\text{♩} = \text{♩}^{-3}$  **S01** 1 *staccato* 1× **V1** 2× **V2** **S02** 1 3 **S03** 3

7/15 **S04** 2 3

Song No. 025

Tempo ♩ = 69

# Beautiful Dreamer

S. C. Foster

Melody Voice

Clarinet

3 **S01** 5 2 1 3 2 1 *mp* **S02** 3 5 3 3

7 **S03** 5 3 2 4 3

11 **S04** *mf*

15 *mp*

18 **S06** *mf*

**Song No.** 026  
**Tempo** ♩=126 (♩=63)

# Greensleeves

**Melody Voice**  
 Oboe

Traditional

**Lento Moderato**

2 **S01** *p cantabile*

7 **S03**

11 **S04** *mp*

15 **S06**

19 *p*

23 **S07**

*cantabile* → P.5

Song No. 027  
Tempo ♩ = 120

# Kalinka

Traditional

Melody Voice  
Clarinet

8 **S01** *(D.S. time with repeat)*

14/22/52/60 **S02** **S03** (2×)

1. 2.

28 **S04** **S05**

34 **S06** **S07**

40 **S08** *D.S.*

62 *Coda* **S09** (2×)

68/76 1. 2.

Song No. 028  
Tempo ♩ = 110

# Holdilia Cook

Traditional

Melody Voice  
Clarinet

Peacefully

4/21 **S01** **S02**

9/26 **S03** **S04**

S05  
Happy and bouncy!

S06

Song No. 029  
Tempo ♩ = 114

# Ring de Banjo

S. C. Foster

Melody Voice  
Trumpet

S01

S02

S03

S04

S05

S06

S07

Song No. 030  
Tempo ♩ = 130

# La Cucaracha

Traditional

Melody Voice  
Trumpet

Song No. 031  
Tempo ♩ = 132

# Funiculi Funicula

L. Denza

Melody Voice  
Trumpet

36

41

46

S07

51

S08

Trumpet

S09

56

S10

61

*f*

66/82

71/87

*sub. p*

*cresc.*

76/92

*f*

Song No. 032  
Tempo ♩=72

# Largo (from the New World)

Melody Voice  
English Horn

A. Dvořák

Largo

9 **S01** 3 5 2  
*p*

13 **S02** 3 2

17 **S03** 3 5 3  
*p*

21 **S04** 3 2

25 **S04** 3 2  
*pp*

29 **S04** 1 3 1 3 4 3  
*f*

Song No. 033  
Tempo ♩=72

# Brahms' Lullaby

Melody Voice  
Flute

J. Brahms

2 **S01** 2  
*mp dolce*

8 **S04** 1 2 4 **S05** 1 **S06** 2  
*mf*

13 **S07** 3  
*mp*

Song No. 034  
Tempo ♩ = 120

# Liebesträume Nr.3

F. Liszt

Melody Voice	
Clarinet	(V1)
Strings	(V2)

Poco Allegro con affetto

mf dolce

S01 (V1)

S02

S03

S04

S05

S06

S07

S08

dim.

Strings mp

S09

Poco, con affetto, dolce → P.5

Song No. 035  
Tempo ♩ = 78

# Pomp and Circumstance

Melody Voice  
Strings

E. Elgar

Maestoso

S01 S02 S03 S04 S05 S06 S07 S08 S09 S10

Maestoso, *allargando* → P. 5

Song No. 036  
Tempo ♩ = 108

# Chanson du Toreador

Melody Voice  
Chamber Strings

G. Bizet

Risoluto

S01 S02 S03 S04 S05

Song No. 037

Tempo ♩ = 72

# Jupiter, the Bringer of Jollity

G. Holst

Melody Voice

Strings

Andante maestoso

maestoso → P.5

Song No. 038

Tempo ♩ = 64 (♩ = 128)

# The Polovetsian Dances

A. Borodin

Melody Voice

Oboe (V1)

Strings (V2)

Andantino

Song No. 039  
Tempo ♩ = 184 (♩ = 92)

# Die Moldau

B. Smetana

Melody Voice  
Strings

Allegro comodo non agitato

34 *ff* **S08** 1 2 3 *sf sf*

39 *sf* **S09** 3 3

Song No. 040  
Tempo ♩ = 80

## Salut d'Amour op.12

Melody Voice  
Strings

Andantino

E. Elgar

3/19 **S01** 5 4 1 4 **S02** 5

9/25 **S03** 3 4 1 5

15/31 **S04** **S06** (2x) 1. **S05** 1 2.

Song No. 041  
Tempo ♩ = 98

## Humoresques

Melody Voice  
Strings

Grazioso

A. Dvořák

3/11 *mp* **S01** 1 1 3 5 2 **S02** 1 2

7/15 **S03** 1 1 2 5 **S04** 1 2 5

19 *meno mosso* **S05** 1 **S06** **S07** 1 *mf* *p*

23 **S08** 1 *rit.*

Grazioso, meno mosso → P.5

27 **Tempo I**

*mp*

31

*rit.*

S09

<b>Song No.</b>	042	<b>Symphony No.9 (from the New World - 4th movement)</b>	<b>Melody Voice</b>	
<b>Tempo</b>	♩ = 133		<b>Trombone Section</b>	(V1)
			<b>Chamber Strings</b>	(V2)

A. Dvořák

10/18/34

*ff*

marcato

S01 (V1)

S02

S03

14/22/38

S04

*Fine*

26

S05 (V2)

S06

S07

30

S08 (V1)

*D.C.*

*marcato* → P.5

# Instrument Master

This is a collection of songs that feature instruments other than piano.

Enjoy the sound of the various instruments with orchestra backing.

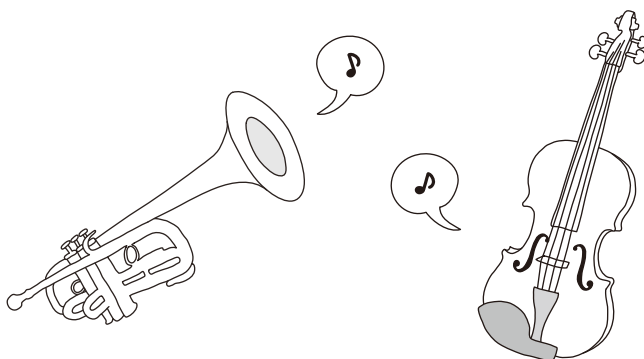

Song No. 043  
Tempo ♩ = 146 (♩ = 73)

## Sicilienne/Fauré

Melody Voice  
Flute

G. Fauré

Allegretto molto moderato

molto, dolce → P.5

Song No. 044  
Tempo ♩ = 78

## Swan Lake

Melody Voice  
Oboe

P. I. Tchaikovsky

Moderato

espress. (espressivo) → P.5

14 **S05** *cresc.* **S06** **S07**  
*f mp*

Song No. 045  
 Tempo ♩ = 116

# Grand March (Aida)

G. Verdi

Melody Voice  
 Brass Section

Maestoso

2 **S01** *mf* **S02**  
 7 **S03** *f p* **S04**  
 12 **S05** **S06** *mf*  
 16 **S07** *f*

Maestoso → P. 5

Song No. 046  
Tempo ♩ = 108 (♩ = 54)

# Serenade for Strings in C major, op.48

Melody Voice  
Strings

P. I. Tchaikovsky

Andante non troppo

1 *f* sempre marcato

6 *ff* *f* *f* *ff*

11 *fff*

non troppo, marcato → P.5

Song No. 047  
Tempo ♩ = 79

# Pizzicato Polka

Melody Voice  
Pizzicato Strings

J. Strauss II

Polka

4 *p*

9 *f*

13 *p*

18 *p*

23 *p*

28 *p*

Polka → P.5

Song No. 048  
Tempo ♩ = 88

# Romance de Amor

Traditional

Melody Voice  
Classical Guitar

Song No. 049  
Tempo ♩ = 116

# Menuett BWV Anh.114

J. S. Bach

Melody Voice  
Harpsichord

17/33

S07

S08

3 3 1 2 1 1

37/53

S09

S10

5 3 4 1 4 1 3

41/57

S11

S12

1 1 4 1 4 1 1

45/61

S13

S14

5 1 2 1 5 5 2

49/65

S15

S16

1 1 1 4 1 4 2

Song No. 050

Tempo ♩ = 76

# Ave Verum Corpus

W. A. Mozart

Melody Voice

Chapel Organ

Adagio

<b>Song No.</b>	051
<b>Tempo</b>	$\text{♩} = 110 (\text{♩} = 220)$

## Radetzky Marsch

J. Strauss I

<b>Melody Voice</b>
<b>Symphony Kit</b>

Enjoy the atmosphere of a live concert by clapping along with the orchestra using the  key. Begin softly after the introduction, and then clap harder as the intensity of the orchestra increases. After a break in the middle, clap energetically in time with the orchestra for the big finale! A variety of percussion instruments can be played via the other keys. Try them all out!

### Marsch

Marsch → P. 5

# Piano Repertoire

Here's a collection of well-known and well-loved piano pieces from around the world.

Immerse yourself in the beautiful sound of the piano, either with orchestra backing or solo.

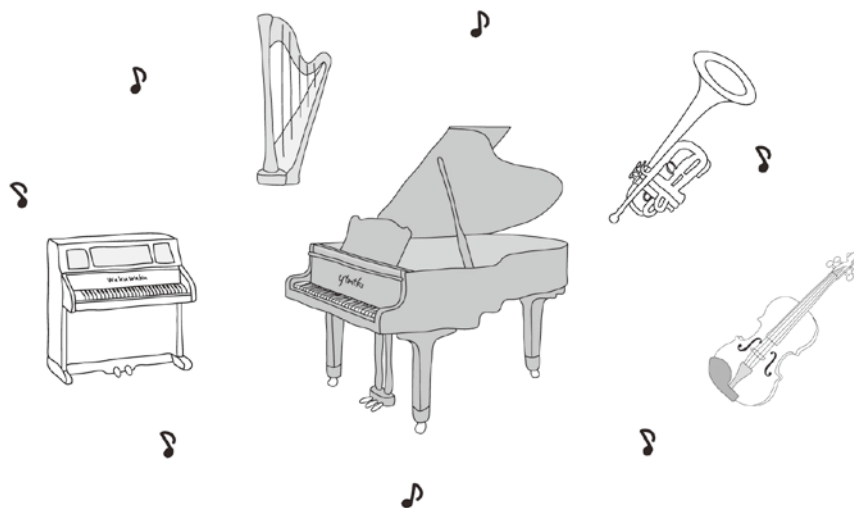

Song No. 052  
Tempo ♩ = 100

## Wenn ich ein Vöglein wär

Traditional

Melody Voice  
Live! Concert Grand Piano

- **S01**: Measures 6-9. Treble clef starts on G4, bass clef on C3. Treble clef has a slur over measures 7-9. Bass clef has a slur over measures 7-9.  
- **S02**: Measures 10-13. Treble clef starts on G4, bass clef on C3. Treble clef has a slur over measures 11-13. Bass clef has a slur over measures 11-13.  
- **S03**: Measures 14-17. Treble clef starts on G4, bass clef on C3. Treble clef has a slur over measures 15-17. Bass clef has a slur over measures 15-17.  
- **S04**: Measures 18-21. Treble clef starts on G4, bass clef on C3. Treble clef has a slur over measures 19-21. Bass clef has a slur over measures 19-21.  
- **S05**: Measures 22-25. Treble clef starts on G4, bass clef on C3. Treble clef has a slur over measures 23-25. Bass clef has a slur over measures 23-25.  
- **S06**: Measures 26-29. Treble clef starts on G4, bass clef on C3. Treble clef has a slur over measures 27-29. Bass clef has a slur over measures 27-29.

Song No. 053

Tempo ♩ = 106

# Die Lorelei

F. Silcher

Melody Voice

Live! Concert Grand Piano

Moderato

4 **S01** 1 **S02** 3 4 3

*mf*

10 **S03** 1

15 **S04** 3 4 **S05** 2

21 **S06** 1 1 3 5 3 2

26 **S07** 1 1 *mf* 4 4 3

31 *rit.* **S08** 5 4 *a tempo* 3 3 *mp*

# Home Sweet Home

H. R. Bishop

# Scarborough Fair

Traditional

S01

9 *mp*

S02

14 *mf*

S03

20 *mf*

S04

26 *mp*

S05

35 *mf*

S06

40 *mf*

Song No. 056  
Tempo ♩ = 66

# My Old Kentucky Home

Traditional

Melody Voice  
Live! Concert Grand Piano

# Loch Lomond

Traditional

*meno mosso, poco* → P.5

Song No. 058

Tempo ♩ = 92

# Silent Night

F. Gruber

Melody Voice

Live! Concert Grand Piano

9 **S01** 2

*p*

13 **S02** 5 **S03** 4 **S04** 3

5 4 1

18 **S05** 2

4

23 **S06** **S07** 3 *mf*

4

28 **S08** 5

5

# Deck the Halls

Con moto

Traditional

4 **S01** **S02** **S03**

*mf*

1/5 1/5 1/5

9/13 **S04** **S05**

1 2 1 2

18 **S06** **S07**

1/5 2 1 5 2 1/5

23/27 **S08** **S09**

2/5 1/3 1 3

31 **S10**

1 2 1 1 2 5 1/5

36 **S11** **S12**

*mp* *p*

2 1 5 2 2 1 5 1/5

Song No. 060  
Tempo ♩ = 72

# O Christmas Tree

Traditional

Melody Voice  
Live! Concert Grand Piano

Song No. 061  
Tempo ♩ = 60

# Sonata Pathétique 2nd Adagio Cantabile

L. v. Beethoven

Melody Voice  
Live! Concert Grand Piano

Adagio cantabile

cantabile → P.5

9 **S03** **S04**

13 **S05** **S06**

17 **S07** **S08**

Song No. 062  
Tempo ♩ = 70

# Ave Maria/J. S. Bach - Gounod

J. S. Bach/C. F. Gounod

Melody Voice  
Live! Concert Grand Piano

5 **S01** **S02**

11 **S03** **S04** **S05**

16

S06

S07

*p*

21

S08

S09

*cresc.*

26

S10

S11

S12

*mp*

*cresc.*

31

S13

S14

S15

36

S16

*p*

*poco rit.*

*poco* → P.5

# Jesus bleibet meine Freude

J. S. Bach

Religioso

Song No. 064  
Tempo ♩ = 66

# Prelude op.28-15 "Raindrop"

Melody Voice  
Live! Concert Grand Piano

F. Chopin

Sostenuto

Sostenuto → P.5

# Nocturne op.9-2

F. Chopin

Andante

*dolce, espress. (espressivo) → P.5*

*espress.*

37 S10

43 S11 S12

49 S13 *poco rit.* S14 *a tempo*

54 S15

59 S16 *poco rit.*

65 *a tempo* S17 S18 *rit.*

*poco a poco* → P.5

Song No. 066  
Tempo ♩ = 56

# Etude op.10-3 "Chanson de L'adieu"

Melody Voice  
Live! Concert Grand Piano

F. Chopin

Lento, ma non troppo

ma non troppo, rall. (rallentando), smorz. (smorzando) → P.5

# Romanze (Serenade K.525)

W. A. Mozart

Andante

- **S01** (measures 2-4): Right hand starts with a piano (*p*) dynamic, playing a series of eighth notes. Left hand plays a simple accompaniment of eighth notes. A dynamic shift to forte (*f*) occurs at the end of the section.  
- **S02** (measures 5-6): Continuation of the melodic line in the right hand with various fingerings (5, 3, 2, 1).  
- **S03** (measures 7-8): Melodic line continues with a piano (*p*) dynamic.  
- **S04** (measures 9-10): Melodic line with a piano (*p*) dynamic.  
- **S05** (measures 11-12): Melodic line with a piano (*p*) dynamic, featuring a trill-like figure.  
- **S06** (measures 13-14): Melodic line with a piano (*p*) dynamic, featuring a trill-like figure.  
- **S07** (measures 15-16): Melodic line with a piano (*p*) dynamic.  
- **S08** (measures 17-18): Melodic line with a forte (*f*) dynamic.  
- **S09** (measures 19-20): Melodic line with a piano (*p*) dynamic.  
- **S10** (measures 21-22): Melodic line with a piano (*p*) dynamic, ending with a *rit.* (ritardando) marking. The score concludes with a double bar line.

# Arabesque

J. F. Burgmüller

Allegro scherzando

# La Chevaleresque

J. F. Burgmüller

Allegro marziale

1/9 S01 S02

*p*

5/13 S03

*cresc.*

17/25 S04 S05

*f* *p* *f* *p*

21/29

*cresc.*

33/41 S06 S07 S08

*p delicato* *sua*

37/45 S09

*cresc.*

marziale → P.5

49  $\nabla$   $\frac{2}{1}$   $\frac{5}{1}$   $\frac{4}{3}$   $\frac{2}{1}$   $\frac{4}{2}$

*p*

53  $\nabla$   $\frac{5}{1}$   $\frac{1}{2}$

*cresc.*

S10  $\nabla$   $\frac{5}{1}$   $\frac{5}{1}$   $\frac{5}{2}$   $\frac{4}{1}$   $\frac{4}{2}$   $\frac{3}{1}$   $\frac{5}{2}$   $\frac{4}{2}$  S11  $\frac{5}{1}$   $\frac{3}{1}$   $\frac{4}{2}$   $\frac{4}{1}$   $\frac{5}{1}$

*p* *cresc.* *f*

S12  $\nabla$   $\frac{3}{1}$   $\frac{1}{5}$   $\frac{2}{5}$   $\frac{1}{4}$   $\frac{2}{4}$   $\frac{1}{3}$   $\frac{2}{5}$   $\frac{2}{4}$  S13  $\frac{1}{5}$   $\frac{1}{3}$   $\frac{1}{5}$   $\frac{1}{3}$

*p* *cresc.* *f*

S14  $\nabla$   $\frac{1}{2}$  S15  $\frac{1}{5}$   $\frac{1}{3}$   $\frac{1}{5}$   $\frac{1}{3}$

*cresc. assai*

67 S16  $\frac{2}{1}$   $\frac{5}{2}$  S17  $\frac{1}{2}$

*ff*

*assai* → P.5

# Für Elise

L. v. Beethoven

Poco moto

- Melodic Phrases:** Ten specific melodic phrases are highlighted with callouts in ovals:
- Performance Markings:** The score includes first and second endings (1. and 2.), fingerings (e.g., 1, 2, 3, 4, 5), and articulation marks like "Red." (accents).

Poco moto → P.5

51 S11 S12 S13

55 S14 S15

59

64

70

76 S16

Song No. 071

Tempo ♩ = 128

# Turkish March

W. A. Mozart

Melody Voice

Live! Concert Grand Piano

Alla turca  
Allegretto

1/8 S01

*p*

5/13 S03

*p*

18/34 S04

*p*

23/39 S05

*p*

28/44 S06

*f* *p*

48/56 S07

*f*

Alla turca → P. 5

52/60

S08

64/72

S09

*p*

68/76

S10

80/96

S11

*f*

S12

85/101

S13

*p*

90/106

S14

95/111

1 4 2

*f*

1 3

116/124

S15 (2x)

1. 2.

S16

Coda

129

*f*

3 4

S17

134

S18

139

S19

S20

*p*

5 4

144

3

S21

*f*

149

154

S22

S23

Song No. 072  
Tempo ♩ = 69

## 24 Preludes op.28-7

Melody Voice  
Live! Concert Grand Piano

Andantino

F. Chopin

S01 dolce

S02

S03

*p*

S04

S05

S06

S07

S08

*dolce* → P.5

Song No. 073

Tempo ♩ = 69

# Annie Laurie

Melody Voice

Live! Concert Grand Piano

Andantino

Traditional

The musical score is written for piano and includes the following elements:

- Measure 4:** Right hand has fingerings 4, 1, 4, 3, 1, 5. Left hand has fingerings 4, 5, 5, 1, 5.
- Measure 8:** Right hand has fingerings 2, 5, 1. Left hand has fingerings 5, 2, 5, 4, 1, 2.
- Measure 12:** Right hand has fingerings 5, 1, 5. Left hand has fingerings 4, 4, 5, 1, 3, 4, 5.
- Measure 16:** Right hand has fingerings 5, 2, 1, 5. Left hand has fingerings 5, 2, 5, 1, 3, 5, 2, 4.
- Measure 20:** Right hand has fingerings 5, 1, 3, 2, 5. Left hand has fingerings 1, 2, 5, 5, 5, 5.

Dynamic markings include *mp*, *mf*, *p*, *poco rit.*, *a tempo*, and *pp*. Articulations include accents and slurs. Performance instructions include *1.* and *2.* for first and second endings, and *rit.* for ritardando.

# Jeanie with the Light Brown Hair

S. C. Foster

Moderato

- System 4:** Features a *poco rit.* marking followed by *a tempo*. Dynamics range from *mp* to *mf*.
- System 5:** Starts with a *meno mosso* marking and ends with a *rit.* marking. Dynamics include *mp* and *p*.

Throughout the score, specific measures are highlighted with callouts labeled S01 through S10, each pointing to a particular melodic or harmonic feature.

*meno mosso* → P.5

~ The easy, fun way to learn to play! ~

# Learn to Play

Welcome to “Learn to Play”!

If you’ve ever wished you could play your favorite songs on the piano, “Learn to Play” will make learning how easy and enjoyable. “Basic” and “Advanced” sections are provided for each song. When you find a song you want to learn, refer to the Master Guide below and get started right away! You’ll have fun mastering each song step by step.

## ♪ Learn to Play Master Guide

### Steps

Individual steps make it easy to learn and understand the song’s most important points.

### Step Titles

The step titles give you an idea of what each step is all about, and may even provide hints for effectively mastering the steps.

**Twinkle Twinkle Little Star** Traditional

---

**Basic**

Song No.077  
**Twinkle Twinkle Little Star ~ With Step Map ~** ..... 84  
The memorable melody of this song is familiar to just about everyone. We've arranged it so it's easy to play with both hands. Give it a try!

- Step\_01 The First Step (The first 2 measures) ..... 85
- Step\_02 The Next Step (The next 2 measures) ..... 85
- Step\_03 The First and Next Steps Together! (Beginning to 4th measure) ..... 86
- Step\_04 The Last Step! (That was quick...) ..... 86
- Step\_05 Repeat the Last Step! ..... 87
- Step\_06 Play the Whole Song! ..... 87
- Step\_07 Bonus Event: The Twinkle Twinkle Little Star Special! ..... 87

**Advanced**

Song No.078  
**Twinkle Twinkle Little Star ~ With Step Map ~** ..... 88  
This is a more "mature" arrangement of the song. It gets a bit difficult from the second chorus, but you should be able to enjoy the contrast between this and the basic version while learning to play it with luxurious style.

- Step\_01 Warm-up Exercise - "Relax Time" ..... 90
- Step\_02 Diligent Practice Time ..... 91
- Step\_03 Musical Building Blocks ..... 91
- Step\_04 Special Practice - "The Fantastic Seesaw" ..... 92
- Step\_05 Diligent Practice Time ..... 92
- Step\_06 The Melody is G-G-F-F-E-E-D... Part 1 ..... 93
- Step\_07 The Melody is G-G-F-F-E-E-D... Part 2 ..... 93
- Step\_08 Special Practice - "Sunday at Yamaha" ..... 94
- Step\_09 Diligent Practice Time ..... 94
- Step\_10 Play the Whole Song! ..... 94

All songs have a finishing step in which you can practice playing all the way through the selected lesson song.

When you complete all the steps given for the selected song, three stars will appear on the instrument's LCD display. Try to get those three stars!

Which song should you choose?

- If this is the first time you've played a keyboard, we recommend the basic version of an easy song such as "Twinkle Twinkle Little Star" or "Ode to Joy".
- If you only have a little experience on the keyboard, the Basic sections are the best place to start. The Basic section provides many hints that will make the Advanced section easier.
- Going through the steps in numerous songs is a great way to become familiar with the keyboard. If you find a step you really enjoy and learn to like the song as a result, you're well on your way to mastery!

Before beginning each step, listen to the performance while reading the complete score. Doing this will give you a good mental “image” of the song’s structure and flow. When you have an overall feel for the song, press the [  KEYS TO SUCCESS ] button and start practicing the steps.

**Song No.077** **Basic**

## Twinkle Twinkle Little Star

~ With Step Map ~

You know the melody but are afraid that playing with both hands will be difficult? Not at all! We've made it easy by dividing it into two-measure segments.  
Just learn the three patterns used and you'll be able to play the whole song!

### Step Map

This lets you know where you are in the practice program. It functions as a “map” that indicates what you’re practicing in each step.

Keyboard diagrams make it easy to position your hands on the keyboard.

This indicates whether you'll use your left, right, or both hands.

Important practice points! Be sure to read these.

**Step 01** 

First locate the keyboard position then try playing slowly.

To begin, relax and find the keyboard position.

The keyboard position is the same as for the score above!

**Short Break**

There will be a short break before you need to play the next note. But it might not be too long to be ready!

**Lead-ins (“...three, four!” etc.)**

Wherever you see a lead-in like this you will hear a cue to start playing, so don't miss it!

Song No.082 Ode to Joy **Advanced**

**Step 11** **Parallel Thirds - “In Paradise”**

Now let's practice playing parallel thirds with the right hand, with beautiful orchestral backing. Start by playing just the top note to get a feel for the line, then after a short break add the note a third below.

**Step 12** **Diligent Practice Time**

This is the last key section for the right hand. It starts with the syncopation we first saw in the basic version. Practice through to the end of the melody.

**Musical Glossary**

Special terms are explained in the Musical Glossary on pages 65 - 66. Try to learn them all.

**Number of Repeats**

The number of repeats might be different for each step. Repeated practice is the key to improvement!

A score of 60 or higher means you pass!

Your reward is a round of applause... or a rousing ovation for an even higher score!

**Step Practice Hints**

Some of these hints are useful at any time...

- If playing with both hands is difficult, it's OK to practice one hand at a time. Sometimes it's the fastest way to learn.
- Note names are written on the score in some steps. If you encounter notes you're not familiar with elsewhere, feel free to write in the note names yourself.
- Listen to the lead-in carefully so you'll know when to start playing.
- If you'd like to practice at a slower tempo, simply press the [TEMPO/TAP] button and use the [-] button to reduce the tempo until it is easy to follow.
- Depending on the selected step the metronome may initially be ON or OFF. You can also switch it ON or OFF yourself.
- The Waiting function makes it easy to find the notes to be played on the keyboard. This can be a great way to prepare for a lesson.
- You can use the [PAUSE] button to take a break during longer steps. You'll still get the appropriate number of points when you finish the step.
- Use the “Song Volume” function to reduce the accompaniment volume, or the “M.Volume” function to increase the keyboard volume to hear what you're playing more clearly.

**Play Along with the Learn to Play Orchestra!**

During normal Song Mode playback you can use the PART buttons to mute the orchestra parts. When you've mastered a song and earned your three stars, select the Song mode and have fun playing along with the orchestra.

## Musical Glossary

- Monophony** Single notes played independently.
- Polyphony** Multiple notes of different pitch played simultaneously.
- Polyphonic Performance** The act of playing multiple notes simultaneously.
- Semitone and Whole Tones** Regardless of whether the keys are white or black, the pitch interval between adjacent keys is a semitone. Two semitones make up a whole tone.
- Interval** The difference in pitch between two notes is known as an “interval”.
- **Third** A “third” is the interval between three whole tones. In the C diatonic scale (that’s the scale without sharps or flats: C-D-E-F-G-A-B) the interval between C and E is a third, as is the interval between E and G.
  - **Sixth** A “sixth” is the interval between six notes of the diatonic scale.
  - **Octave** An “octave” is an interval of eight diatonic notes.
  - **Playing Octaves** “Playing octaves” is a performance technique in which notes an octave apart are played simultaneously.
- Phrase** Phrases are sections of a melody that naturally stand on their own, much like sentences in a paragraph. No specific length is defined.
- Obligato** A separate melody that has a similar contour to the main melody.
- Counterpoint** A separate melody that is harmonically related to the main melody, but has independent contour and rhythm.

### Thumb Under, Finger Over, Finger Ready, and Finger Change

Piano-specific fingering techniques that make keyboard fingering as smooth and easy as possible.

**Thumb Under** The thumb (finger 1) moves under another finger that is playing a note.

**Finger Over** A finger moves over the thumb (finger 1) while the thumb is playing a note.

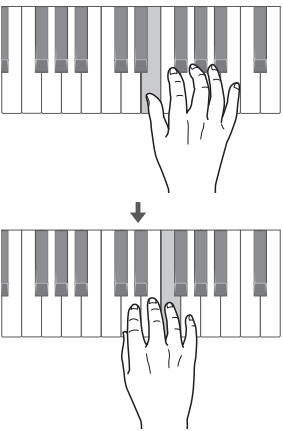

**Finger Ready** While one finger is playing a note, another finger moves into position to play the next note.

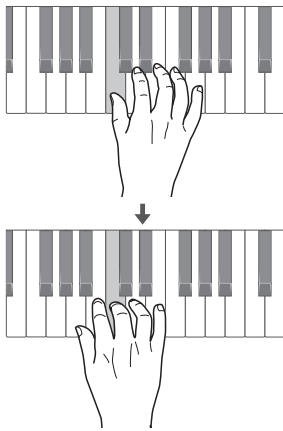

**Finger Change** A finger that is playing a note is replaced by another finger.

- Staccato** Play short, disconnected notes. Indicated by dots above or below the notes , or "*staccato (stacc.)*" written on the score.
- Legato** Play smoothly connected notes. A slur marking  indicates the notes to be played legato, or "*legato*" may be written on the score.
- Slur** The slur marking indicates notes to be played legato. It can also be used to define musical phrases.
- Tenuto** Play notes for their full length. Indicated by short lines above or below the notes , or "*tenuto (ten.)*" written on the score.
- Tie** A tie joins two notes of the same pitch to form one long note, the length of which is the sum of the lengths of the joined notes.
- Fermata** Pause briefly, and then carry on.
- Syncopation** Unexpected variation of the normal strong-weak pulse of a rhythm.
- Auftakt** This refers to a melody that starts on the weaker upbeat before the normally accented beat at the beginning of a measure.
- Arpeggio** An arpeggio is essentially a chord played one note at a time, similar to the effect of strumming a harp.
- Glissando** A slide produced by running a finger or the heel of your hand up or down the keyboard.
- Chord** Harmonic structures created by adding intervals of thirds.
- Harmony** The pleasing resonant effect produced by playing multiple notes of differing pitch simultaneously.
- Ornament** A musical flourish that is added to "ornament" the melody line.
- Grace Note** An ornamental note played immediately before the main melody note.
- Turn** A musical ornament that begins one note above the melody note, descends to one note below the melody note, and then returns to the melody note.
- Expression Directive** Notes at the beginning of a score describing how the piece should be played.
- Ensemble** A number of instruments and/or voices performing together is an "ensemble".

# Für Elise

L. v. Beethoven

## Basic

### Song No.075

#### **Für Elise ~ With Step Map ~ .....68**

Für Elise is an all-time classical favorite.

The beautiful, well-known melody is repeated a number of times.

In each step you won't be practicing alone. You have a wonderful orchestra to back you up!

First, listen to the example a few times. It won't be long before you'll want to start playing it yourself!

<b>Step 01</b>	<b>Warm-up Exercise - "The Semitone Mystery" .....</b>	<b>70</b>
<b>Step 02</b>	<b>Diligent Practice Time .....</b>	<b>71</b>
<b>Step 03</b>	<b>Warm-up Exercise - "Basic Accompaniment" .....</b>	<b>72</b>
<b>Step 04</b>	<b>Diligent Practice Time .....</b>	<b>72</b>
<b>Step 05</b>	<b>First Half Review .....</b>	<b>73</b>
<b>Step 06</b>	<b>Diligent Practice Time .....</b>	<b>73</b>
<b>Step 07</b>	<b>Warm-up Exercise - "The Jump Competition" .....</b>	<b>74</b>
<b>Step 08</b>	<b>"EEEEEE!" .....</b>	<b>74</b>
<b>Step 09</b>	<b>"Left! Right! Left! Right!" .....</b>	<b>75</b>
<b>Step 10</b>	<b>Second Half Review .....</b>	<b>75</b>
<b>Step 11</b>	<b>Play the Whole Song! .....</b>	<b>75</b>

## Advanced

### Song No.076

#### **Für Elise ~ With Step Map ~ .....76**

Take a step up from the basic section with these more dazzling steps.

The middle section begins with the "dolce" (sweetly, gently) expression directive, and gradually changes to a bright, lively mood.

After enjoying the light, free atmosphere of the middle section, the melody begins once again.

The challenge begins... this will be a great addition to your repertoire.

<b>Step 01</b>	<b>Dotted Rhythm Practice .....</b>	<b>80</b>
<b>Step 02</b>	<b>Dotted Rhythms and Scales .....</b>	<b>80</b>
<b>Step 03</b>	<b>Special Practice - "For a Steady Left Hand" .....</b>	<b>81</b>
<b>Step 04</b>	<b>"The Steady Left Hand Meets the Relaxed Right Hand" .....</b>	<b>81</b>
<b>Step 05</b>	<b>Diligent Practice Time .....</b>	<b>82</b>
<b>Step 06</b>	<b>"Suspense Theater" .....</b>	<b>82</b>
<b>Step 07</b>	<b>Play the Whole Song! .....</b>	<b>82</b>

# Für Elise

~ With Step Map ~

Play with both hands as if gently telling a story. It might help to sing or hum the melody as you play. Similar melody lines and rhythms are repeated in this song, so there aren't as many sections to practice as you might think. Enjoy learning each section as you build proficiency.

Step 05 From here... →

Step 01  
Step 02

Step 04

Step 03

Andante

*pp*

Step 02

4/12

Step 05 ...to here

Step 10 From here...

Step 10 ...to here

# Step 01

## Warm-up Exercise - "The Semitone Mystery"

Let's start with a warm-up exercise using three fingers of the right hand.

We'll start by ascending and descending the white and black keys. Check out the illustrations until you understand how the fingers are supposed to move, then get started!

You'll find it easier to play if you bend your fingers slightly.

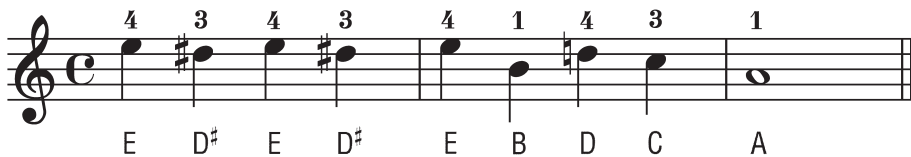
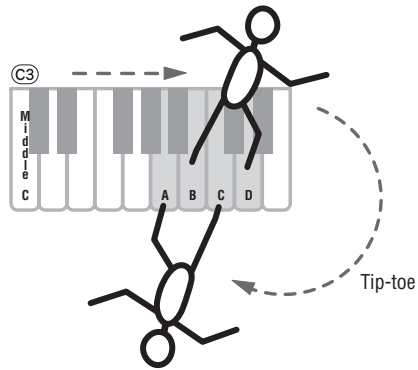
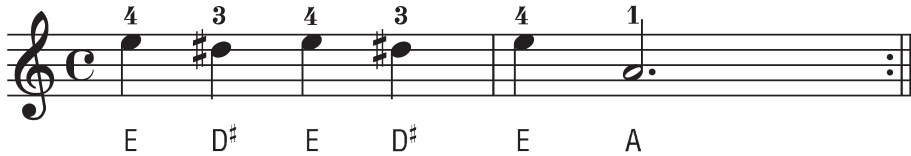
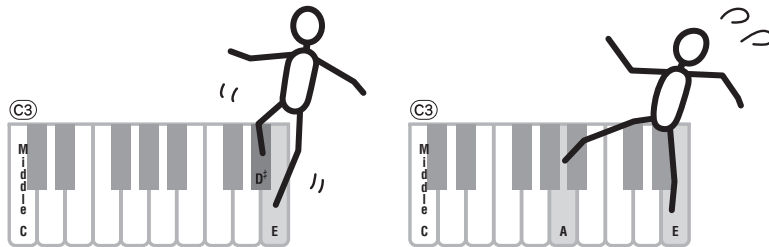

Go back to the beginning and play it again.

# Step 02

## Diligent Practice Time

Right! Now that we're warmed up let's try playing along with the orchestra in 3/4 time.

The melody will be built up little by little.

Compare each line... notice that many of the shapes formed by the notes are very similar.

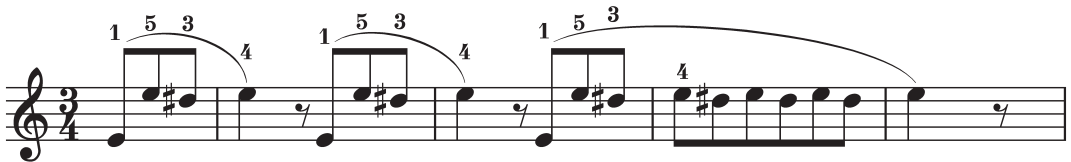

Short break

Almost done 

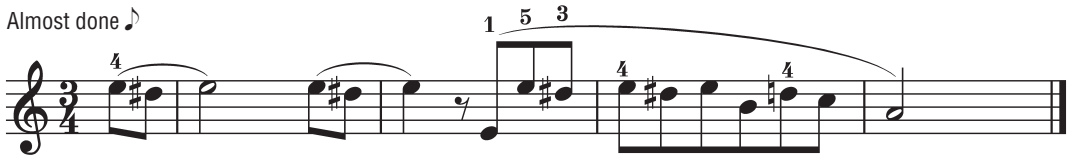

# Step 03

## Warm-up Exercise - "Basic Accompaniment"

And now a warm-up exercise for the left hand.  
It's important to spread your fingers widely from the start.  
Don't play the black keys too strongly.

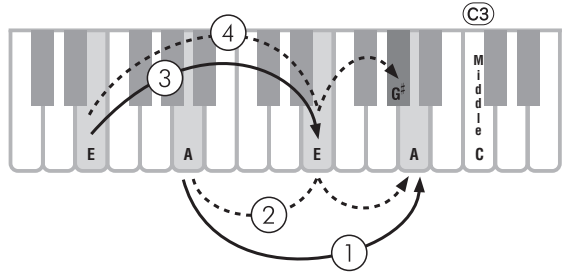

# Step 04

## Diligent Practice Time

Connect the notes smoothly, as if the left hand were passing them to the right hand. You'll be able to play smoothly if you move the left hand into position for the next phrase as soon as it finishes playing the first phrase.

# Step 05

## First Half Review

You've reached the halfway step! Have you learned all the material provided in the preceding steps? Now let's go back and play through all the first-half exercises. If you find that you're having trouble playing any of the material, go back and review the steps using the Step Map as a guide.

# Step 06

## Diligent Practice Time

OK, let's begin the second half!

You'll be able to play the melody nicely if you lift your fingers from the keyboard between the slurs.

It might be easier to grasp the key release timing if you sing along with the melody.

Don't panic and play too strongly where the left hand has to play short notes.

Always have left-hand finger 5 ready to play the next note!

# Step 07

Jump to the next E!

And again!

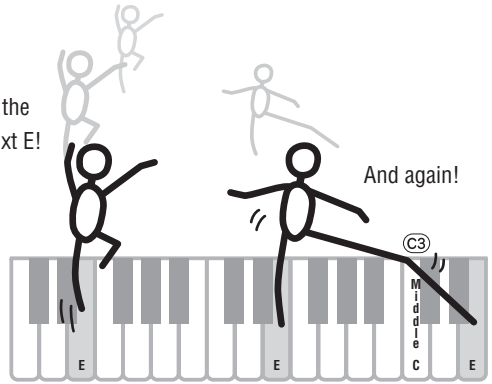

## Warm-up Exercise - "The Jump Competition"

The first note has a staccato dot.

Spread your fingers wide and jump quickly to the next note!

# Step 08

## "EEEEEE!"

The only note in this step is E!

Make the connection between the left and right hands as smooth as possible.

# Step 09

## “Left! Right! Left! Right!”

Play “D# E” repeatedly, alternating the left and right hands.

Have the next hand ready in position to play D# so you won't have to rush.

# Step 10

## Second Half Review

Try playing all the way through the second half.

As we did after the first half, if there are places you can't play with confidence go back and review the steps.

# Step 11

## Play the Whole Song!

This is the finishing step!

Don't be afraid of making mistakes. Just concentrate on playing the entire song from start to finish.

Practice this with the lessons learned in each step in mind, and gradually you'll master the whole song.

# Für Elise

~ With Step Map ~

These steps focus on the middle section that wasn't included in the basic version of the song. The right hand plays quick 16th notes in succession, but if you keep your shoulders and arms relaxed and match the timing to the left-hand notes it shouldn't be too difficult.

The middle section is to be played brightly and moderately loud. Play the other sections in a gentle, flowing manner to add expression to the song overall.

**Poco moto**

2.

16

*mf*

5 5 1 2

19/33

*p*

5 5 1 5 3 2

22/36

*pp*

3 4

25/39

28/42

1. 2.

*mf*

2 3 4

Song No.076 Für Elise Advanced

45 *dolce*

Step 01 Step 01 Step 02

49 *p*

Step 04 Step 03

53

Step 05

56

Step 06

59 *pp*

63

66

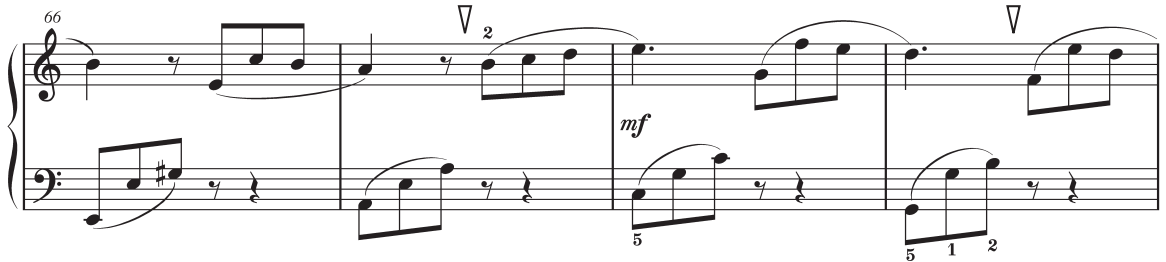

70

74

78

# Step 01

## Dotted Rhythm Practice

Dotted rhythms like this might look difficult, but you can make them easier to understand (and fun) if you match the beats up with words.

In the example below the circled syllables and words correspond to notes on the score.

Play this with a gentle touch. No need to pound the keys!

The birds in (the) tree-s With voi-ces (that) plea-se A day in (the) su-n And we'll have (some) fu-n

# Step 02

## Dotted Rhythms and Scales

If you sing along while playing scales you'll be more prepared to play each note and will be able to play smoother.

Keep your fingers under control!

# Step 03

## Special Practice - "For a Steady Left Hand"

To make sure that fingers 1 and 5 of your left hand don't waver too much, try placing a coin on the back of your left hand. Don't let the coin fall off while you're playing!

Play the last C and E softly.

What's going to happen?  
How long can you keep this up?  
Do your best to complete the exercise.  
The trick is to keep it steady!

# Step 04

## "The Steady Left Hand Meets the Relaxed Right Hand"

Let's try adding the right hand to the left-hand part you practiced in Step 03.

If you got through the last exercise without giving up, this will be easy!

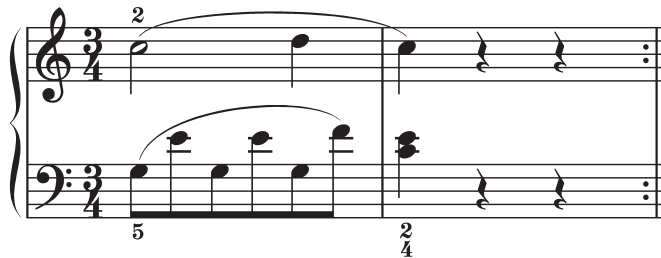

# Step 05

## Diligent Practice Time

Play this while counting “one, two, three” in time with the metronome.

one, two, three!

1 3 3 2 5

One, two, three, one, two, three, one, two, three

Next, join the parts!

one, two, three!

1 3 3 2 5

One, two, three, one, two, three

# Step 06

## “Suspense Theater”

This exercise uses only four notes: B, D<sup>♯</sup>, E, and F. Place your fingers on the corresponding keys before you begin, then you’ll be able to play the exercise smoothly.

3

“♥” ♥, ♥, “♥” ♥, ♥, “♥” ♥, ♥,

Thump Thump Thump...

Short break

3

“♥” ♥, ♥, “♥” ♥, ♥,

# Step 07

## Play the Whole Song!

This is the finishing step!

Don’t be afraid of making mistakes. Just concentrate on playing the entire song from start to finish.

Practice this with the lessons learned in each step in mind, and gradually you’ll master the whole song.

# Twinkle Twinkle Little Star

Traditional

## Basic

### Song No.077

#### Twinkle Twinkle Little Star ~ With Step Map ~ ..... 84

The memorable melody of this song is familiar to just about everyone. We've arranged it so it's easy to play with both hands. Give it a try!

- Step\_01 The First Step (The first 2 measures) ..... 85
- Step\_02 The Next Step (The next 2 measures) ..... 85
- Step\_03 The First and Next Steps Together! (Beginning to 4th measure) ..... 86
- Step\_04 The Last Step! (That was quick...) ..... 86
- Step\_05 Repeat the Last Step! ..... 87
- Step\_06 Play the Whole Song! ..... 87
- Step\_07 Bonus Event: The Twinkle Twinkle Little Star Special! ..... 87

## Advanced

### Song No.078

#### Twinkle Twinkle Little Star ~ With Step Map ~ ..... 88

This is a more "mature" arrangement of the song. It gets a bit difficult from the second chorus, but you should be able to enjoy the contrast between this and the basic version while learning to play it with luxurious style.

- Step\_01 Warm-up Exercise - "Relax Time" ..... 90
- Step\_02 Diligent Practice Time ..... 91
- Step\_03 Musical Building Blocks ..... 91
- Step\_04 Special Practice - "The Fantastic Seesaw" ..... 92
- Step\_05 Diligent Practice Time ..... 92
- Step\_06 The Melody is G-G-F-F-E-E-D... Part 1 ..... 93
- Step\_07 The Melody is G-G-F-F-E-E-D... Part 2 ..... 93
- Step\_08 Special Practice - "Sunday at Yamaha" ..... 94
- Step\_09 Diligent Practice Time ..... 94
- Step\_10 Play the Whole Song! ..... 94

# Twinkle Twinkle Little Star

~ With Step Map ~

You know the melody but are afraid that playing with both hands will be difficult? Not at all! We've made it easy by dividing it into two-measure segments.

Just learn the three patterns used and you'll be able to play the whole song!

♩ = 76

3/15

*mp*

Step 01

Step 03

Step 02

7/19

*mf*

Step 04

Step 05

11/23

*mp*

# Step 01

First locate the keyboard position then try playing slowly.

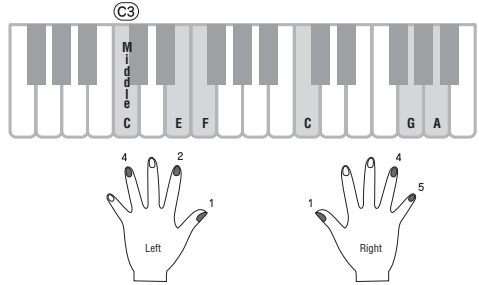

To begin, relax and find the keyboard position.

The keyboard position is the same as for the score above!

...no problem, that's the first two measures done!

# Step 02

As in the last step, begin by locating the keyboard position.

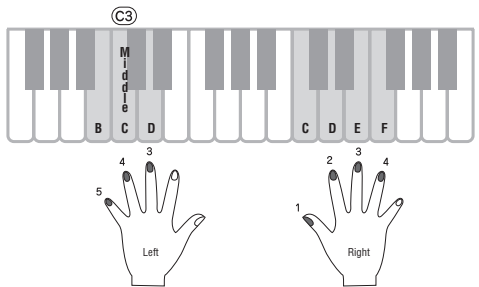

Find the keyboard position just like you did for the first step.

The keyboard position is the same as for the score above!

And that's the next 2 measures done!

# Step 03

Now connect Step 01 and Step 02!

You've played up to here!

# Step 04

## The Last Step! (That was quick...)

The left-and-right-hand notes descend one at a time.

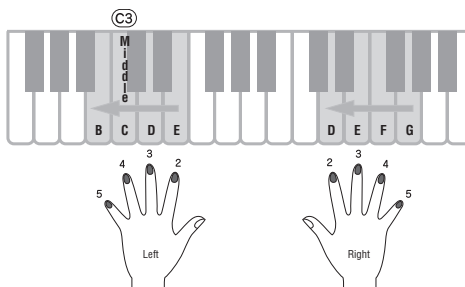

And once again... locate the keyboard position.

The keyboard position is the same as for the score above... (this is becoming familiar too)!

Getting close to completion.

# Step 05

## Repeat the Last Step!

If you can play this pattern you're almost there!

You should be able to see those twinkling stars by now.

# Step 06

## Play the Whole Song!

This is the finishing step!

Don't be afraid of making mistakes. Just concentrate on playing the entire song from start to finish.

Practice this with the lessons learned in each step in mind, and gradually you'll master the whole song.

# Step 07

## Bonus Event: The Twinkle Twinkle Little Star Special!

Welcome to the Twinkle Twinkle Little Star Special!

How about a completely different version?

Relax, and try not to let the accompaniment affect what you're playing. There's a black-key note that we haven't used before, but you'll be fine once you learn it.

Off you go... enjoy your journey into some new musical territory!

# Twinkle Twinkle Little Star

~ With Step Map ~

The practice steps begin from the second chorus.

The right hand plays a polyphonic melody part, and there's even a left-hand arpeggio.

♩ = 66

4  $\nabla$  C 1 CM7 4 F C  $\nabla$  Dm7 4 Fm C A7<sup>(9)</sup> Dm7 G7<sup>(9)</sup> C

8  $\nabla$  C 5 Dm7<sup>on</sup>C C Dm7<sup>on</sup>C  $\nabla$  Em7<sup>5</sup> E<sup>(9)</sup>7 D<sup>(9)</sup>7 G7<sup>(9)</sup>

12  $\nabla$  C CM7 F C  $\nabla$  Dm7 Fm C A7<sup>(9)</sup> Dm7 G7<sup>(9)</sup> C

Step 01

Step 02

Step 03

Step 04

Step 05

Step 06

Step 07

Step 08

Step 09

24/32

to 

Step 10

Step 11

Step 12

Step 13

Step 14

Step 15

Step 16

Step 17

Step 18

Step 19

Step 20

Step 21

Step 22

Step 23

Step 24

Step 25

Step 26

Step 27

Step 28

Step 29

Step 30

Step 31

Step 32

Step 33

Step 34

Step 35

Step 36

Step 37

Step 38

Step 39

Step 40

Step 41

Step 42

Step 43

Step 44

Step 45

Step 46

Step 47

Step 48

Step 49

Step 50

Step 51

Step 52

Step 53

Step 54

Step 55

Step 56

Step 57

Step 58

Step 59

Step 60

Step 61

Step 62

Step 63

Step 64

Step 65

Step 66

Step 67

Step 68

Step 69

Step 70

Step 71

Step 72

Step 73

Step 74

Step 75

Step 76

Step 77

Step 78

Step 79

Step 80

Step 81

Step 82

Step 83

Step 84

Step 85

Step 86

Step 87

Step 88

Step 89

Step 90

Step 91

Step 92

Step 93

Step 94

Step 95

Step 96

Step 97

Step 98

Step 99

Step 100

D.S.

 Coda

Step 101

Step 102

Step 103

Step 104

Step 105

Step 106

Step 107

Step 108

Step 109

Step 110

Step 111

Step 112

Step 113

Step 114

Step 115

Step 116

Step 117

Step 118

Step 119

Step 120

Step 121

Step 122

Step 123

Step 124

Step 125

Step 126

Step 127

Step 128

Step 129

Step 130

Step 131

Step 132

Step 133

Step 134

Step 135

Step 136

Step 137

Step 138

Step 139

Step 140

Step 141

Step 142

Step 143

Step 144

Step 145

Step 146

Step 147

Step 148

Step 149

Step 150

Step 151

Step 152

Step 153

Step 154

Step 155

Step 156

Step 157

Step 158

Step 159

Step 160

Step 161

Step 162

Step 163

Step 164

Step 165

Step 166

Step 167

Step 168

Step 169

Step 170

Step 171

Step 172

Step 173

Step 174

Step 175

Step 176

Step 177

Step 178

Step 179

Step 180

Step 181

Step 182

Step 183

Step 184

Step 185

Step 186

Step 187

Step 188

Step 189

Step 190

Step 191

Step 192

Step 193

Step 194

Step 195

Step 196

Step 197

Step 198

Step 199

Step 200

# Step 01

## Warm-up Exercise - "Relax Time"

Relax, and slowly play these intervals one by one.

Short break

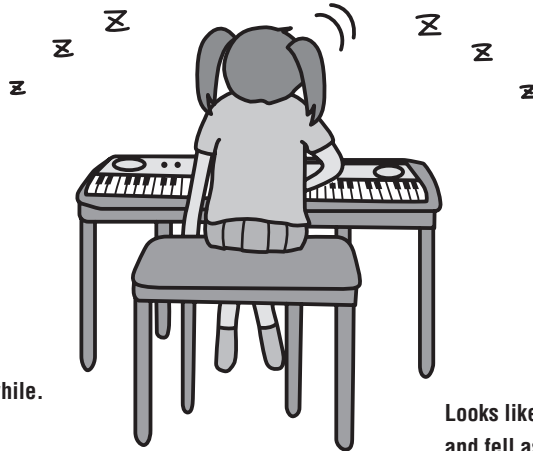
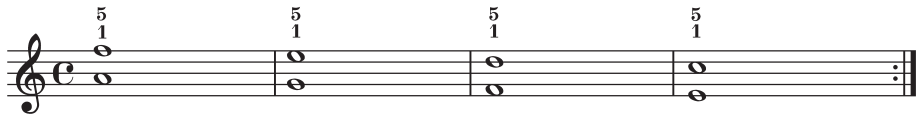

She hasn't moved for a while.

Looks like she relaxed a little too much and fell asleep!

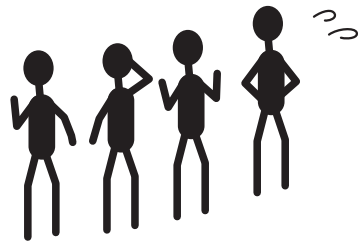
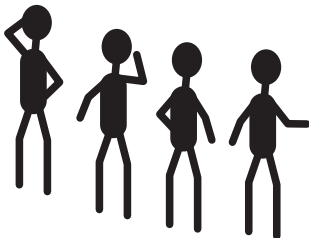

**The Mystery Cheer Squad**

# Step 02

## Diligent Practice Time

Pay attention to the distance between the notes as you move from one interval to the next. Prepare to play the next notes as soon as possible.

Short break

# Step 03

## Musical Building Blocks

This step begins with two notes played together, and then in the second half the melody line is added for a total of three notes.

You'll be playing some black keys too, so pay attention!

Short break

# Step 04

## Special Practice - "The Fantastic Seesaw"

This is a warm-up exercise for Step 05.

With finger 2 as a pivot, play 5-1-5...

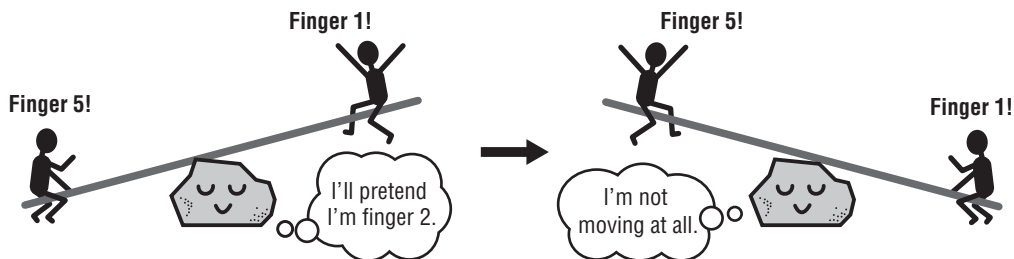

# Step 05

## Diligent Practice Time

Arpeggio practice. Play with a relaxed wrist.

Short break

# Step 06

## The Melody is G-G-F-F-E-E-D... Part 1

The same “shape” moves down the keyboard. Keep your fingers loosely in the same shape to play these chords.

Short break

# Step 07

## The Melody is G-G-F-F-E-E-D... Part 2

The melody is the same as Step 06, but the sound is different! Pay attention to the different shapes as you play this.

Short break

# Step 08

## Special Practice - "Sunday at Yamaha"

Why don't we refresh ourselves with a change of pace?

Play along with the instrument with a happy, rhythmic feel.

Now you're rockin'!

The Cheer Squad Rejoices

It was worth coming  
all the way for this!

# Step 09

## Diligent Practice Time

Now that you've had some fun with Step 08, you should be playing easily with your left hand.

Pay attention to the chord timing as you play this.

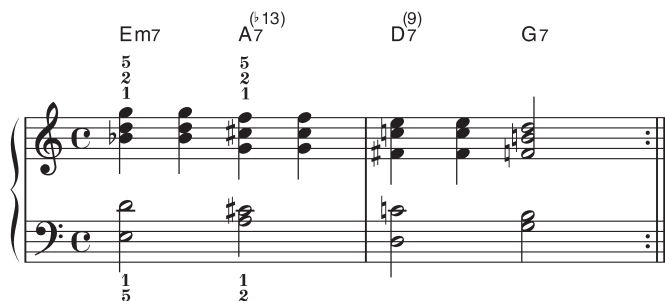

# Step 10

## Play the Whole Song!

This is the finishing step!

Don't be afraid of making mistakes. Just concentrate on playing the entire song from start to finish.

Practice this with the lessons learned in each step in mind, and gradually you'll master the whole song.

# Turkish March

W. A. Mozart

## Basic

### Song No.079

#### **Turkish March ~ With Step Map ~ .....96**

We've arranged this renowned piano piece so that beginning players can enjoy it at a comfortable tempo.

The accompaniment features a variety of instruments that appear one after another, sometimes supporting you with rhythm, and sometimes playing the melody line with you.

<b>Step 01</b>	<b>Warm-up Exercise - "Winter Sonatine" .....</b>	<b>98</b>
<b>Step 02</b>	<b>Diligent Practice Time .....</b>	<b>98</b>
<b>Step 03</b>	<b>Diligent Practice Time .....</b>	<b>98</b>
<b>Step 04</b>	<b>Special Practice - "The Special March" .....</b>	<b>99</b>
<b>Step 05</b>	<b>Diligent Practice Time .....</b>	<b>99</b>
<b>Step 06</b>	<b>"Technical Point!" .....</b>	<b>100</b>
<b>Step 07</b>	<b>Diligent Practice Time .....</b>	<b>100</b>
<b>Step 08</b>	<b>Special Practice - "Share the Stage with a Pianist" .....</b>	<b>101</b>
<b>Step 09</b>	<b>Play the Whole Song! .....</b>	<b>101</b>

## Advanced

### Song No.080

#### **Turkish March ~ With Step Map ~ .....102**

This song has a large number of repeats, but for the advanced version we've arranged a well-known section at a length that is easy to play. It's even suitable for players with small hands!

The song starts with a light mood but gradually increases in dynamic intensity. That is one of the attractions of the song. Be sure to put some life into the piano solo!

<b>Step 01</b>	<b>Diligent Practice Time .....</b>	<b>105</b>
<b>Step 02</b>	<b>Diligent Practice Time .....</b>	<b>105</b>
<b>Step 03</b>	<b>Warm-up Exercise - "A Nap by the Stream" .....</b>	<b>106</b>
<b>Step 04</b>	<b>"Power March" .....</b>	<b>106</b>
<b>Step 05</b>	<b>Diligent Practice Time .....</b>	<b>107</b>
<b>Step 06</b>	<b>Special Practice - "Grace Notes" .....</b>	<b>108</b>
<b>Step 07</b>	<b>Play the Whole Song! .....</b>	<b>108</b>

# Turkish March

~ With Step Map ~

Both the left and right hands play monophonic lines.

If you look at the melody you'll notice that the same shapes are repeated. The first note is different, but the fingering is the same! Knowing that makes it sound easy, doesn't it?

Listen to the example over and over until you learn the melody, then practice will be easy.

Step 03

**Alla Turca**

Step 01 • Step 02

Step 08 From here...

Step 05

Step 04

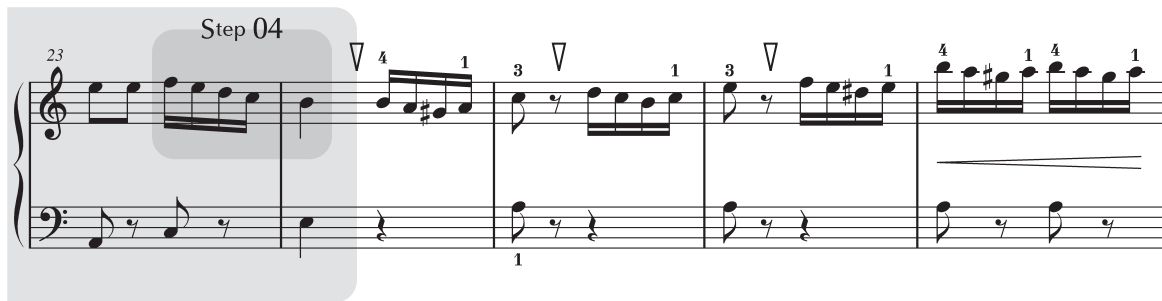

----- Step 08 ...to here |

# Step 01 Warm-up Exercise - "Winter Sonatine"

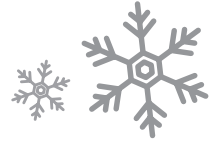

Eh? This is practice for the Turkish March?

Start playing with finger 4, but keep finger 1 close by and ready. That's the key to playing this part smoothly.

Now enjoy a romantic moment with the orchestra!

# Step 02 Diligent Practice Time

When you're properly warmed up, it's time to tackle the melody.

Don't forget the key to playing it smoothly that we just learned.

...two, one!

# Step 03 Diligent Practice Time

Try playing with both hands.

Play the left-hand eighth notes gently. Release the left-hand and right-hand notes simultaneously for a clean, synchronized sound.

...two, one!

# Step 04

## Special Practice - "The Special March"

Try playing the Special March melody using the "finger over" (page 65) technique.

Enjoy the energy in the second half!

...two, one!

Finger... over!

# Step 05

## Diligent Practice Time

Don't rush the right-hand "G-G" and "E-E" eighth notes.

Play the last quarter notes of the left-hand "C-E-G" and "A-C-E" parts with care, releasing them simultaneously with the right-hand notes.

Release simultaneously

# Step 06

## “Technical Point!”

A number of techniques that are unique to the piano such as “finger ready” and “finger change” (page 65) are used in the right-hand melody. Prepare early for the next note to be played, and play each note carefully.

Now connect the parts together...

# Step 07

## Diligent Practice Time

Resist the urge to rush when playing continuous eighth notes.

Listen to the orchestra carefully and play along!

...two, one!

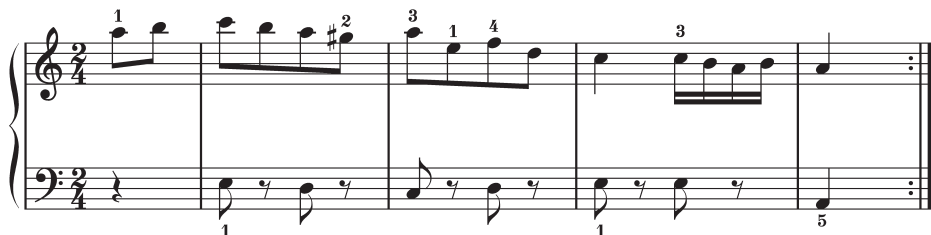

# Step 08

## Special Practice - "Share the Stage with a Pianist"

Just a little more and we'll be done!

Try playing this left-hand part along with a pianist.

Wait a minute... the intro melody is the Turkish March too?

I'm in charge of the intro  
(check out my "Für Elise" and  
"Ode to Joy" as well).

The song you're practicing  
is actually one of mine. Thank you!

**Beethoven and Mozart... the best of friends**

# Step 09

## Play the Whole Song!

This is the finishing step!

Don't be afraid of making mistakes. Just concentrate on playing the entire song from start to finish.

Practice this with the lessons learned in each step in mind, and gradually you'll master the whole song.

# Turkish March

~ With Step Map ~

**Alla Turca**

*p*

Step 01

Step 06

Step 02

Song No.080  Turkish March **Advanced**

38/46

51

Step 06

56

Step 06

61

# Step 01

## Diligent Practice Time

We'll start with the left-hand accompaniment.

Bend finger 5 slightly and play firmly to sound (and look) great!

The orchestra will back you up in a variety of ways in each step. Enjoy the interplay, and have fun!

Short break

# Step 02

## Diligent Practice Time

Make a fist with your hand above the keyboard then gently open your fingers and you're ready!

Keep your fingers steady and under control when changing notes.

# Step 03

## Warm-up Exercise - "A Nap by the Stream"

{ is the symbol for "arpeggio".

Before starting the exercise play the A-E-A notes together the check out their sound.

If you sort of "strum" the notes in order from bottom to top you're playing an arpeggio.

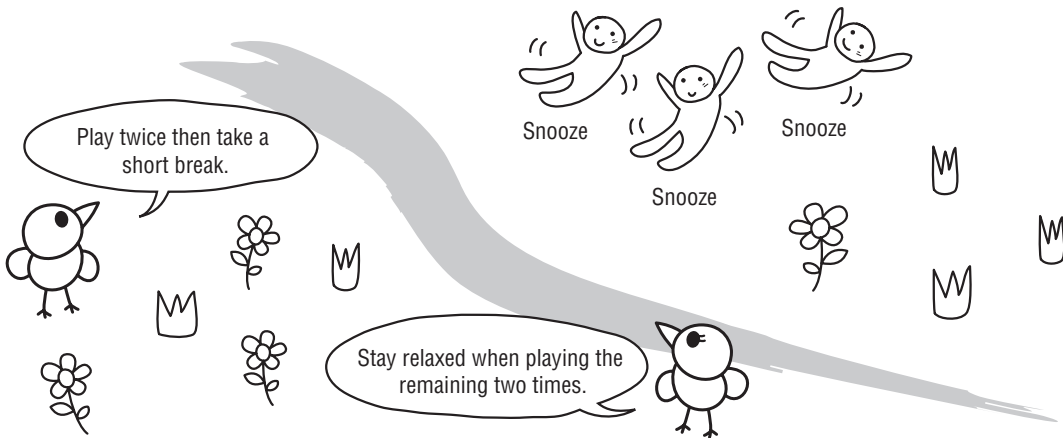
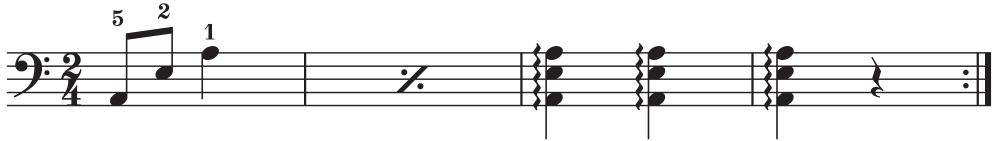

# Step 04

## "Power March"

When you're done with your nap, it's time for a lively march.

# Step 05

## Diligent Practice Time

The right hand plays plenty of black keys in this step. Position your hand toward the back of the keyboard before starting to play. Spread your left hand wide from the start, then “grab” the keyboard with fingers 5 and 1 and you’ll get the hang of it.

The left hand is going to get busy, but stay with it! The right-hand part is the same as above.

## Step 06

### Special Practice - "Grace Notes"

It's time to practice grace notes. The key is "keep it close!"

The grace note should be played softly just before the main note, almost right on top of it. But don't think too much about it. Just let it happen naturally.

Short break

## Step 07

### Play the Whole Song!

This is the finishing step!

Don't be afraid of making mistakes. Just concentrate on playing the entire song from start to finish.

Practice this with the lessons learned in each step in mind, and gradually you'll master the whole song.

# Ode to Joy

L. v. Beethoven

## Basic

### Song No.081

#### Ode to Joy ~ With Step Map ~ .....110

This is a very simple arrangement of this timeless melody. Play it without hesitation, with a dignified feel.

Step 01	Basic Ascending and Descending .....	111
Step 02	Dotted Rhythm .....	111
Step 03	“And all of a sudden... both hands!” .....	111
Step 04	“CCDE?-??-” .....	112
Step 05	“Change” .....	112
Step 06	Diligent Practice Time .....	112
Step 07	“Step On the Black Key” .....	113
Step 08	“Play with Both Hands” .....	113
Step 09	“Zig-Zag Path to E” .....	114
Step 10	“Right Hand then Left Hand” .....	114
Step 11	“Right-hand Rehearsal: String Ensemble Version” .....	115
Step 12	Play the Whole Song! .....	115

## Advanced

### Song No.082

#### Ode to Joy ~ With Step Map ~ .....116

The advanced version is arranged as a more sophisticated ballad.

With backing from the Learn to Play Pops Orchestra, play this version with a luxurious, sometimes grandiose feel.

Step 01	Warm-up Exercise - “Left-hand Power” .....	118
Step 02	Diligent Practice Time .....	118
Step 03	Diligent Practice Time .....	118
Step 04	Parallel Thirds - “Gently Flowing” .....	118
Step 05	“Right-hand Part Practice” .....	119
Step 06	“Left-hand Part Practice” .....	119
Step 07	“Both Hands Together” .....	119
Step 08	Special Practice - “Meet Marimba Man Junior’s Friend’s Aunt: Follow the Leader” .....	120
Step 09	Diligent Practice Time .....	121
Step 10	Diligent Practice Time .....	121
Step 11	Parallel Thirds - “In Paradise” .....	122
Step 12	Diligent Practice Time .....	122
Step 13	Play the Whole Song! .....	122

# Ode to Joy

~ With Step Map ~

In this version you play monophonic lines with both hands. No tricky techniques are required. If you know the melody you'll be fine. Ready? Away we go.

Step 11 From here... →

**Maestoso** Step 01 Step 03 Step 02

Step 04

Step 05 Step 08 Step 06 Step 09 Step 07

Step 10 Step 11 ...to here

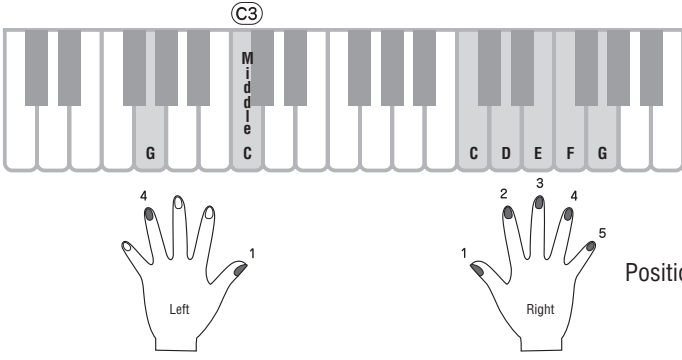

You'll only play the colored-in keys in the first half.

Position your hands here and begin!

## Step 01 Basic Ascending and Descending

The climb from E to G and then the descent from G to D are the basis of the melody. If you can play this well, the rest is easy.

## Step 02 Dotted Rhythm

This melody line, including a dotted note, follows the melody of Step 01.

Sing along with the example to get a feel for the rhythm.

La la la la la - la -

## Step 03 "And all of a sudden... both hands!"

OK. So lets play with both hands.

Do the exercise in this order:

1. Connect Step 01 and Step 02, practicing with the right hand only.
2. Add the left-hand C-G-C-G line.

That's all there is to it.

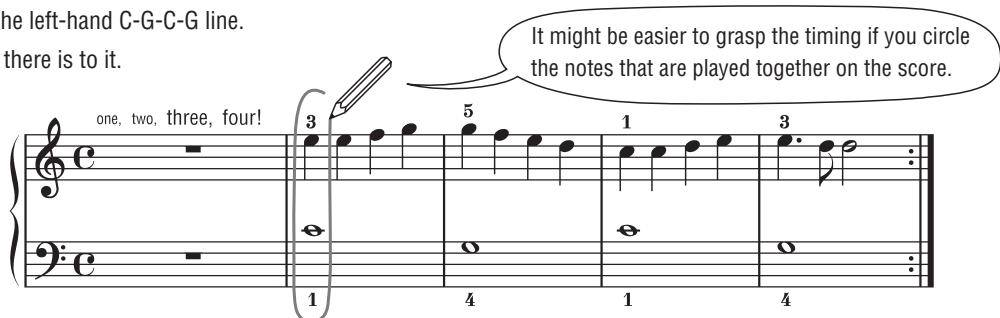

# Step 04

“CCDE? – ? ? –”

How did you do in Step 03?

Now that you've done the basic ascending and descending lines, here's another pattern to practice.

What's different from the steps we've already practiced?

# Step 05

“Change”

And now, the second half.

This part of the melody signals that a change is about to occur. Doesn't it give you the feeling that a new chapter of the story is about to begin?

# Step 06

**Diligent Practice Time**

This melody line follows the one we learned in Step 05. Don't try to rush when you get to the last G. Have finger 1 in position and ready a little early.

# Step 07

## “Step On the Black Key”

This is the left-hand line that goes with the Step 06 right-hand line.

The notes ascend in sequence from G, with one black key along the way.

Step on the black key along with the orchestra.

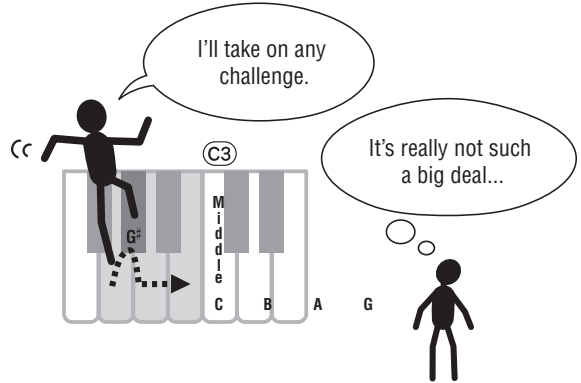

# Step 08

## “Play with Both Hands”

Now you're ready to play with both hands.

What do you suppose the order of the exercise is?

(Hint: check out Step 03).

Answer:  
1. Connect Step 05 and Step 06, practicing with the right hand only.  
2. Add the left-hand G-G-G-G-G-G-G-G line.

# Step 09 “Zig-Zag Path to E”

Before getting into the final four measures, we come across a very distinctive syncopated phrase. Sing this zig-zag “C-D-G, E” line.

# Step 10 “Right Hand then Left Hand”

Here’s the syncopated E from Step 09, and the left-hand note that follows. We’ll also play a little of the ensuing melody in the second half.

First, the right and left hands in sequence.

Then, right hand, left hand, and right hand again.

# Step 11 “Right-hand Rehearsal: String Ensemble Version”

You’ve done well up to Step 10, so let’s try playing the whole song all the way through. But before we do that, let’s rehearse by playing just the right-hand part with beautiful accompaniment from a string ensemble.

If you find it difficult to play along with the orchestra, use the metronome instead.

# Step 12 Play the Whole Song!

This is the finishing step! Don’t be afraid of making mistakes. Just concentrate on playing the entire song from start to finish. Practice this with the lessons learned in each step in mind, and gradually you’ll master the whole song.

# Ode to Joy

~ With Step Map ~

Play the melody with a stately, grandiose feel. Add some dynamic expression for a more musical performance. If you can play the right hand part from the basic version you're halfway there. The following steps focus on the left-hand accompaniment and the third and sixth intervals used in the melody line.

♩ = 98

5  $\nabla$  C  $\frac{1}{3}$  F<sup>on</sup>A G<sup>on</sup>B C D<sup>(9)</sup>7<sup>on</sup>C G7<sup>on</sup>C

mf

Step 02

Step 01

9  $\nabla$  C C7 F<sup>on</sup>C Fm6 C<sup>on</sup>G Dm7<sup>on</sup>G C

Step 03

13  $\nabla$  Dm7<sup>on</sup>G CM7<sup>on</sup>G Dm7<sup>on</sup>G CM7<sup>on</sup>G Dm7<sup>on</sup>G G<sup>#</sup>dim7 Fadd9<sup>on</sup>A G<sup>on</sup>B  $\nabla$  3

Step 04

Step 05

Step 06

17 C C7 F<sup>on</sup>C Fm6 C<sup>on</sup>G Dm7<sup>on</sup>G C

21  $\nabla$  C  $\frac{3}{4}$  F<sup>on</sup>A G<sup>on</sup>B C D<sup>(9)</sup>7<sup>on</sup>C G7<sup>on</sup>C

25  $\nabla$  C C7 F<sup>on</sup>C Fm6 C<sup>on</sup>G Dm7<sup>on</sup>G C

Step 10

Step 08 • Step 09

29  $\nabla$  5 1 Dm7<sup>on</sup>G CM7<sup>on</sup>G Dm7<sup>on</sup>G CM7<sup>on</sup>G Dm7<sup>on</sup>G G<sup>#</sup>dim7 Fadd9 G<sup>on</sup>B  $\nabla$  3 1

Step 04

Step 12

Step 11

33 C C7 F<sup>on</sup>C Fm6 C<sup>on</sup>G 5 1 Dm7<sup>on</sup>G C

37  $\nabla$  C7 F<sup>on</sup>C G<sup>(9)</sup>7<sup>on</sup>C C CM7 F6<sup>on</sup>C rit.  $\nabla$  Fm6<sup>on</sup>C C mp

## Step 01 Warm-up Exercise - "Left-hand Power"

Let's do a warm-up exercise for the left hand.

Play the phrase that descends in semitones while holding the bass note with finger 5. Enjoy the smooth harmonic transitions that occur when you play along with the orchestra.

## Step 02 Diligent Practice Time

Let's practice the first four measures of the left-hand part.

Play the notes for their full duration.

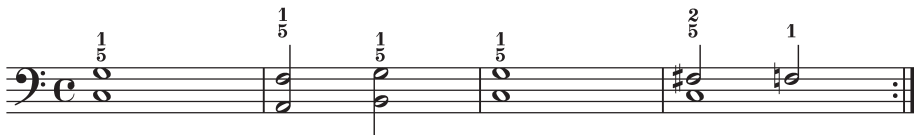

## Step 03 Diligent Practice Time

These are the four measures that follow the part practiced in Step 02. The movement is a little more complex, but the warm-up exercise we did above should make it easy.

## Step 04 Parallel Thirds - "Gently Flowing"

A number of third intervals appear in sequence in the left-hand part of the melody middle section. Connect them as smoothly as possible.

# Step 05

## “Right-hand Part Practice”

At last we come to the right-hand part.

In Step 07 we'll use both the right and left hands to play the harmony parts. But here we'll just practice the right-hand part.

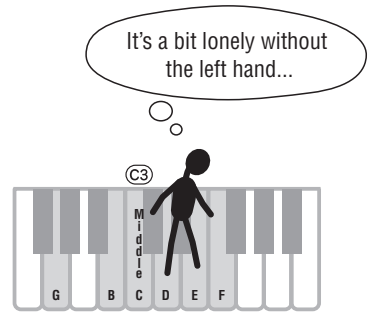
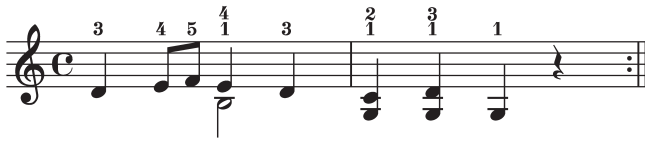

# Step 06

## “Left-hand Part Practice”

And this is the part that the left-hand will play.

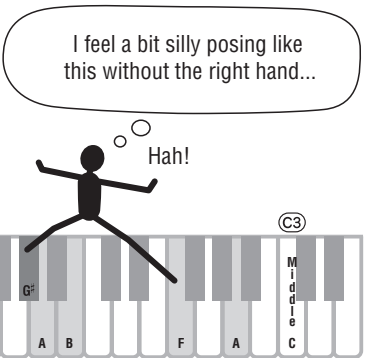

# Step 07

## “Both Hands Together”

Now let's play both parts together.

The left and right hands cooperate to create powerful harmony!

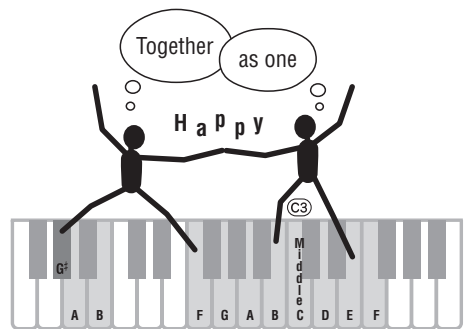
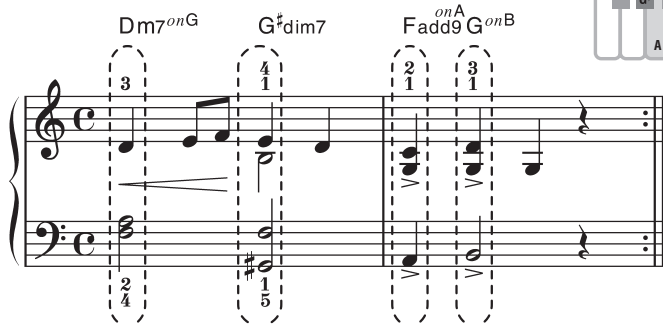

# Step 08

## Special Practice - "Meet Marimba Man Junior's Friend's Aunt: Follow the Leader"

Practice playing successive sixth intervals.

When the rhythm begins listen to the phrase played by the celesta, then play it yourself.

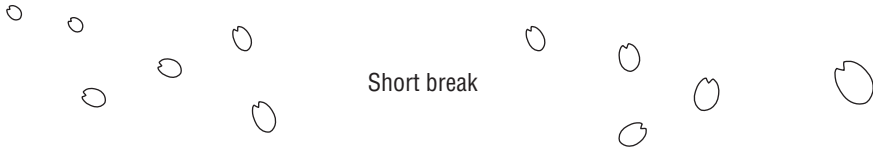
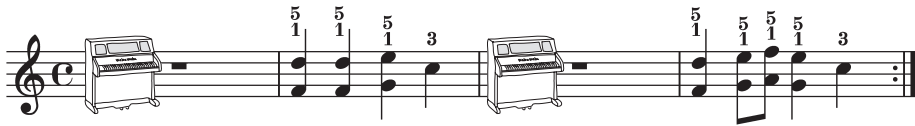
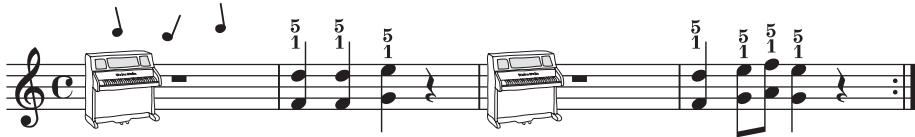

...and the rest with energy!

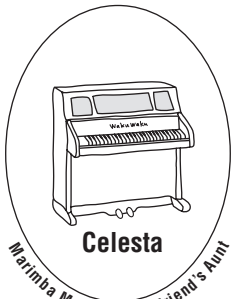

**Chatter**  
**Chatter**

Miss Koto coming in suddenly like that startled me!  
The melody was probably similar to something she knew  
and she just couldn't keep quiet. Ha ha.

What?

Yes, I know Marimba Man Jr. very well. He's a good friend of my nephew.

Oh?

You haven't met Marimba Man Jr. yet?

I'm sure you'll run into him somewhere. Tee-hee.

His father is Marimba Man, an excellent marimba player.

And he's a fine person too!

Oh yes, speaking of marimbas...

**Talk Talk**

**You might meet someone in another song too!**

## Step 09 Diligent Practice Time

If you enjoyed Step 08, this will be no problem.

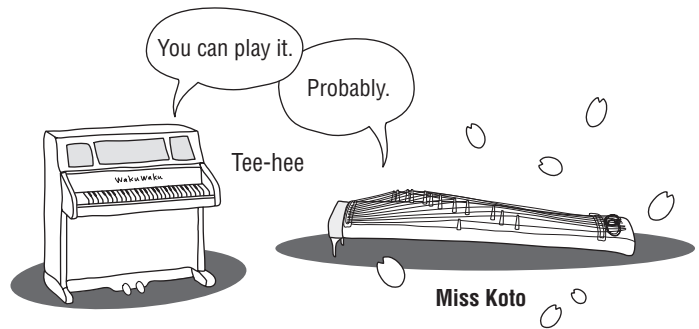

## Step 10 Diligent Practice Time

The left hand plays thirds while the right hand plays sixths. This section requires concentration to play well, but it's also the most impressive sounding section of the song.

If you have trouble playing any section, go back to the appropriate steps and practice again.

# Step 11

## Parallel Thirds - "In Paradise"

Now let's practice playing parallel thirds with the right hand, with beautiful orchestral backing.

Start by playing just the top note to get a feel for the line, then after a short break add the note a third below.

Short break

# Step 12

## Diligent Practice Time

This is the last key section for the right hand. It starts with the syncopation we first saw in the basic version.

Practice through to the end of the melody.

# Step 13

## Play the Whole Song!

This is the finishing step!

Don't be afraid of making mistakes. Just concentrate on playing the entire song from start to finish.

Practice this with the lessons learned in each step in mind, and gradually you'll master the whole song.

## Basic

### Song No.083

#### **The Entertainer ~ With Step Map ~ .....124**

This is one of those songs that aspiring piano players long to master. The characteristic left-hand accompaniment and attractive melody are a bit too tricky for the beginner to play all at once. We've made it much easier by creating an arrangement in which the left-hand accompaniment has been reduced to just the essential bass notes.

Step 01	"A Hearing Test?"	126
Step 02	Diligent Practice Time	126
Step 03	"Semitone Return Trip"	126
Step 04	Diligent Practice Time	126
Step 05	Diligent Practice Time	127
Step 06	"At the End of the Tunnel"	127
Step 07	Diligent Practice Time	128
Step 08	Put It Together	128
Step 09	"Percussion Joins In"	129
Step 10	Diligent Practice Time	129
Step 11	"The Signature Phrase"	129
Step 12	Play the Whole Song!	129

## Advanced

### Song No.084

#### **The Entertainer ~ With Step Map ~ .....130**

Compared to the basic version, this arrangement is much closer to the original. It will be a challenge both in length and the number of notes that must be played. The difficult "stride" left-hand accompaniment and the parallel-sixth melody line are real attention getters. It's definitely worthwhile taking the time to master this one!

Step 01	"Sixths Warm-up Exercise"	133
Step 02	Diligent Practice Time	133
Step 03	"A New Challenge... Part 1"	134
Step 04	"A New Challenge... Part 2"	134
Step 05	Put It Together	135
Step 06	"A Musical Tour"	136
Step 07	Diligent Practice Time	136
Step 08	"In Vintage Fusion Style"	137
Step 09	"One Thing at a Time... Part 1"	137
Step 10	"One Thing at a Time... Part 2"	137
Step 11	Diligent Practice Time	138
Step 12	"The Toughest Challenge!"	138
Step 13	Play the Whole Song!	138

# The Entertainer

~ With Step Map ~

Although the arrangement is simplified, the rhythm of the melody is no less difficult than the original. You can start by listening to the example and learning it by ear, or by practicing the individual steps. Diligence is the only true shortcut.

Step 08  
From here...  
----->

$\text{♩} = 54$

Step 01

Step 02

Step 03

Step 04

Step 05

Step 07

Step 08 ...to here

Step 06

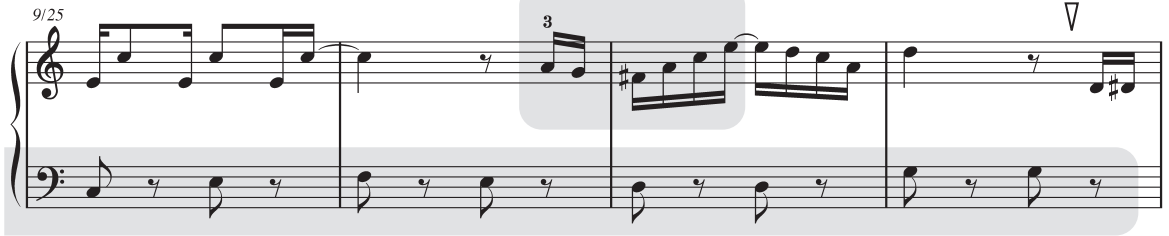

Step 11  
From here...  
----->

Step 11 ...to here

Step 09

1.

2.

Step 10

## Step 01 “A Hearing Test?”

Let's learn the first shape that appears in the introduction.

The pitch of the starting note changes in the middle. Listen to the cue tone carefully.

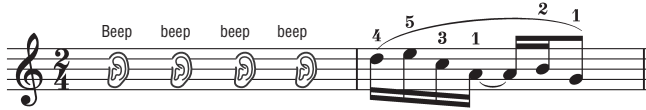

## Step 02 Diligent Practice Time

This is also a section of the intro. The last few notes are different from the shape we learned in the last step.

Watch out for the black key!

## Step 03 “Semitone Return Trip”

Practice going and returning in semitone steps. Finger 1 is the key.

## Step 04 Diligent Practice Time

The rhythm of the E and C notes is important. Play this again and again until you learn it by “muscle memory”.

Short break

# Step 05 Diligent Practice Time

Take care to play the tied notes correctly.

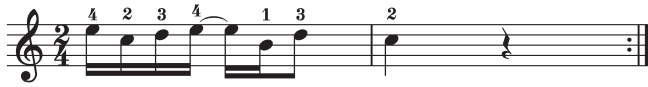

Short break

# Step 06 "At the End of the Tunnel"

The number of notes will increase gradually. Connect them while paying attention to your fingering.

3 1 2 1 3 5

AGF# AC  
AGF# AC

AGF# A  
AGF# A

AGF#  
AGF#

# Step 07 Diligent Practice Time

Place your fingers on the keys you'll play, and play them in order: 5, 3, 2, 3...

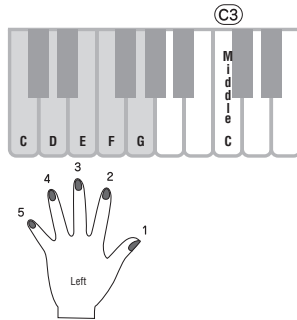

# Step 08 Put It Together

Now play the first half with both hands! It might seem a bit difficult, so practice just the right-hand part first. If there are any sections you're having trouble with, go back to the corresponding steps using the Step Map as a guide, and practice them again.

## Step 09 “Percussion Joins In”

Just keep repeating ECDE-CDC and... hey! Where did those rhythm instruments come from?

## Step 10 Diligent Practice Time

Pay attention to your fingering on the black keys.

## Step 11 “The Signature Phrase”

Have you mastered Step 09 and Step 10? If you have you're ready to play the song's signature phrase with both hands.

Don't let either hand pull the other off time.

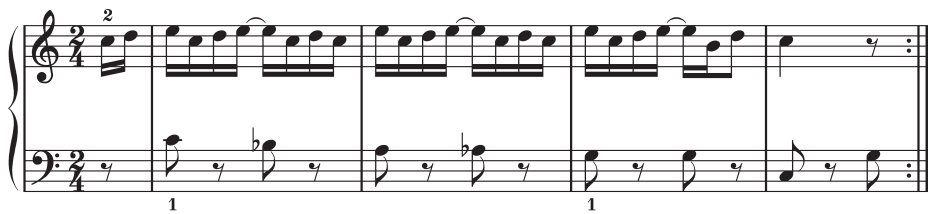

## Step 12 Play the Whole Song!

This is the finishing step!

Don't be afraid of making mistakes. Just concentrate on playing the entire song from start to finish.

Practice this with the lessons learned in each step in mind, and gradually you'll master the whole song.

# The Entertainer

~ With Step Map ~

In this arrangement harmony is added a sixth below the melody line of the basic version for a richer texture. The 16th notes in the middle section look difficult, but if you practice them thoroughly first with the right hand only you'll get through it with no problem. Practice each hand individually, and then when you have a good feel for the parts put them together. When playing with both hands it's very important to keep up a steady tempo with the left hand.

♩ = 64

*mf*

Step 05  
From here...  
----->

5/21/53

*mp*

Step 01 • Step 02

Step 03

Step 05 ...to here

9/25/57

Step 04

Step 07  
From here...  
----->

13/29/61

17/33/65

Step 06

Step 07  
...to here

20

Step 08

Step 09

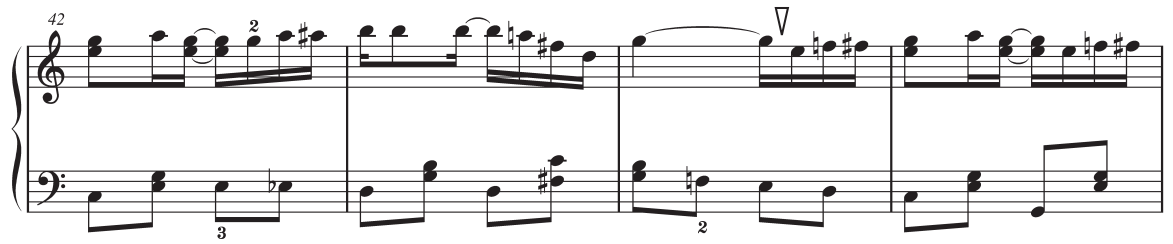
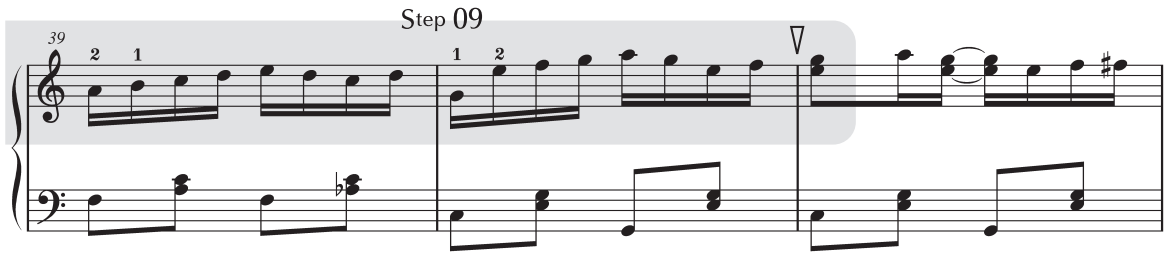

Step 12 From here... →

Step 10

Step 12 ...to here

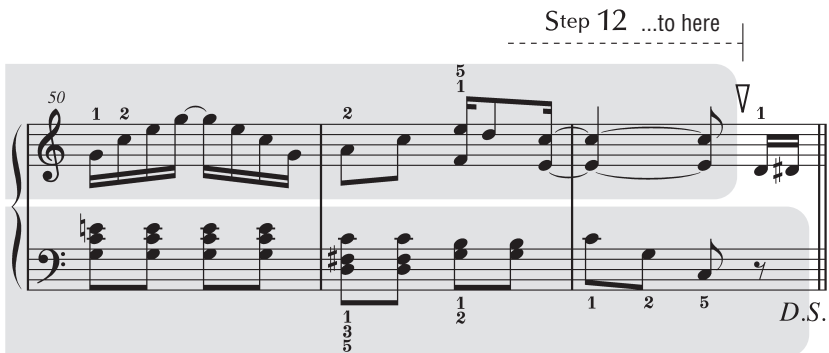

1 3 5  
2  
1 2 5

D.S.

♩ Coda

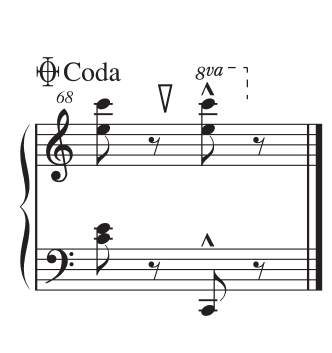

# Step 01 "Sixths Warm-up Exercise"

Practice playing sixths until you can do it naturally. You'll encounter black keys and tempo changes along the way!

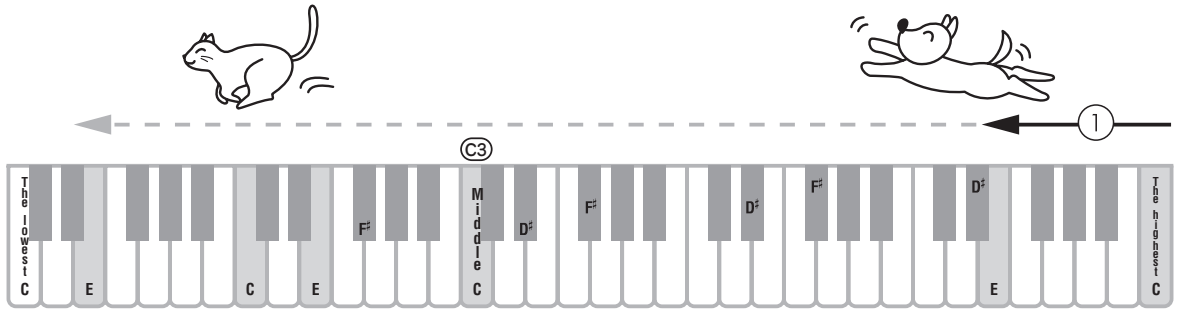

①

The second time is a sprint!

Move your hand up an octave during this short break!

②

Once again from the beginning... after a very short break.

# Step 02 Diligent Practice Time

This is the same melody segment that we learned in Step 05 of the basic version. This time we'll play it in sixths.

Short break

# Step 03

## “A New Challenge... Part 1”

This is a basic exercise for the left hand.

First play the three-note chords to learn their positions. Learn the finger positions and they'll be easy to play.

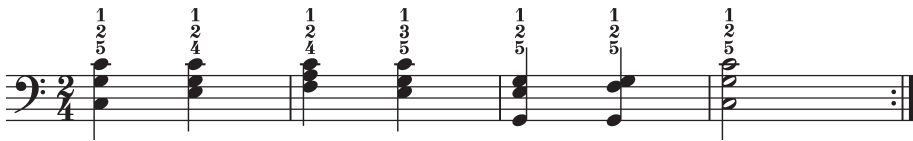

Short break

# Step 04

## “A New Challenge... Part 2”

Do this in the same way as the last step. There are a couple of black keys and it's a little more complex, but you can do it!

Short break

# Step 05

## Put It Together

Let's take what we've learned so far and play it all through. It might be a good idea to practice each hand individually first.

# Step 06

## “A Musical Tour”

If the fingering seems difficult, notice which notes in each chord also appear in the next chord. That will be your clue.

First, get your fingers ready by playing this twice.

Then play this rhythmically as many times as necessary until you feel comfortable with it.

# Step 07

## Diligent Practice Time

Is it tough to play this with both hands? You really need to master this, because it will sound great!

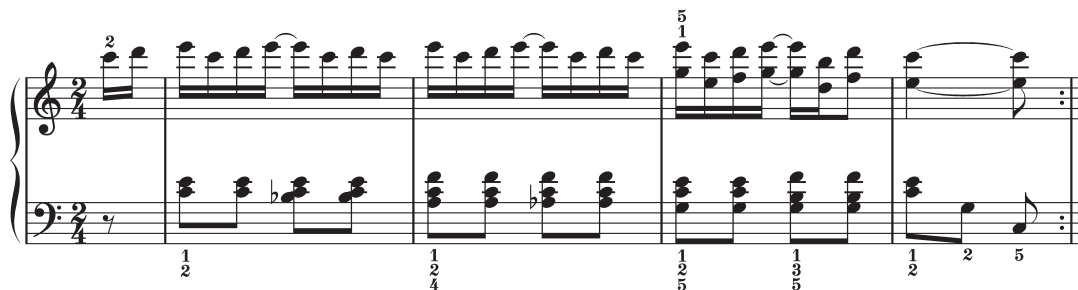

## Step 08 “In Vintage Fusion Style”

The initial rhythm is the key to playing the two-note melody in a cool way.

Begin by learning the timing.

Short break

## Step 09 “One Thing at a Time... Part 1”

Most players are intimidated by continuous sequences of 16th notes. If you practice one short section at a time it becomes easy!

Stop

Stop

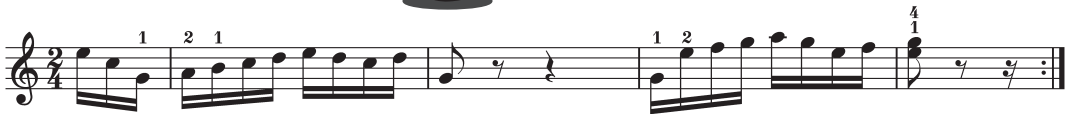

## Step 10 “One Thing at a Time... Part 2”

The rhythm is a little more complex than the last exercise. Learn the individual sections one group of notes at a time.

# Step 11

## Diligent Practice Time

Approach this exercise in the same way as Step 06.

When you get comfortable with this, try to read ahead on the score a bit.

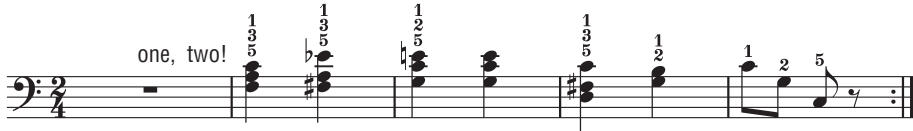
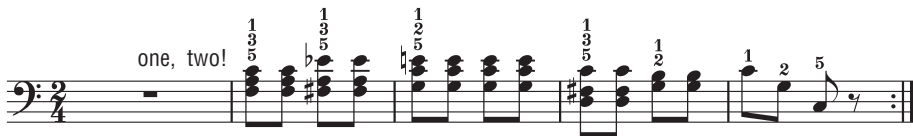

# Step 12

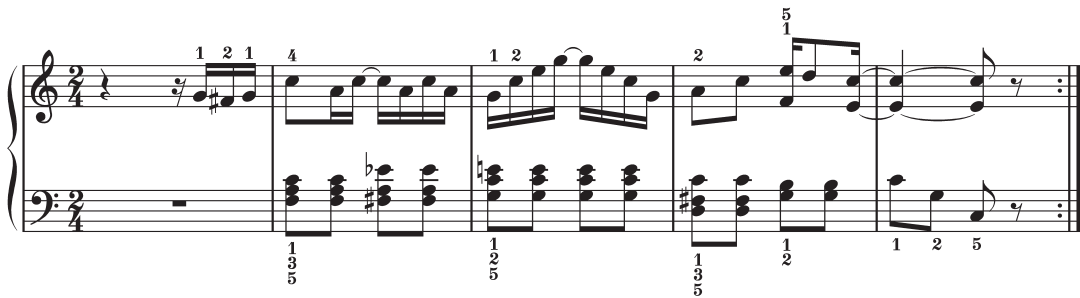

## “The Toughest Challenge!”

Practice the climax of the middle section. When you can play this you're almost done!

# Step 13

## Play the Whole Song!

This is the finishing step!

Don't be afraid of making mistakes. Just concentrate on playing the entire song from start to finish.

Practice this with the lessons learned in each step in mind, and gradually you'll master the whole song.

# Londonderry Air

Traditional

## Basic

### Song No.085

#### **Londonderry Air ~ With Step Map ~ ..... 140**

This song has a gentle, expressive melody. Play along with the orchestra with a relaxed, spacious feel. In this easy-to-play arrangement both the left and right hands play single-note lines.

<b>Step 01</b>	<b>The Melody Begins .....</b>	<b>141</b>
<b>Step 02</b>	<b>Diligent Practice Time .....</b>	<b>141</b>
<b>Step 03</b>	<b>Diligent Practice Time .....</b>	<b>142</b>
<b>Step 04</b>	<b>Play with Both Hands.....</b>	<b>142</b>
<b>Step 05</b>	<b>Special Practice: Rhythm Combinations - "Meet Marimba Man Jr.".....</b>	<b>143</b>
<b>Step 06</b>	<b>Rhythm Combinations: Ex. 1.....</b>	<b>144</b>
<b>Step 07</b>	<b>Rhythm Combinations: Ex. 2.....</b>	<b>144</b>
<b>Step 08</b>	<b>Diligent Practice Time .....</b>	<b>145</b>
<b>Step 09</b>	<b>Special Practice - "Finishing Up in Style".....</b>	<b>145</b>
<b>Step 10</b>	<b>Play the Whole Song! .....</b>	<b>145</b>

## Advanced

### Song No.086

#### **Londonderry Air ~ With Step Map ~ ..... 146**

In the second chorus the left hand takes over the melody for an interesting change in atmosphere. Obligato and arpeggio elements are included for added variety. Playing this arrangement with the orchestra will be an enjoyable experience.

<b>Step 01</b>	<b>Special Practice: Arpeggio, R&amp;B Version - "Follow the Harp!".....</b>	<b>148</b>
<b>Step 02</b>	<b>Diligent Practice Time .....</b>	<b>149</b>
<b>Step 03</b>	<b>Special Practice - "Bossa Mood".....</b>	<b>149</b>
<b>Step 04</b>	<b>Diligent Practice Time .....</b>	<b>149</b>
<b>Step 05</b>	<b>Diligent Practice Time .....</b>	<b>150</b>
<b>Step 06</b>	<b>Diligent Practice Time .....</b>	<b>150</b>
<b>Step 07</b>	<b>Special Practice: Arpeggio, Ragtime Version - "Follow the Honky-Tonk Piano!".....</b>	<b>151</b>
<b>Step 08</b>	<b>A Beautiful Ending .....</b>	<b>152</b>
<b>Step 09</b>	<b>Play the Whole Song! .....</b>	<b>152</b>

# Londonderry Air

~ With Step Map ~

The melody begins with an auftakt, and the same rhythm is repeated a number of times. The left hand plays accompaniment in the first half, then counterpoint in the second half for different effects.

Play the 8th notes smoothly and gently, with expression.

Step 04 From here... →

**Andante**  
Step 01                      Step 02                      Step 01                      Step 01

Step 03

Step 04 ...to here |

Step 06  
Step 05

Step 08

Step 07  
Step 05

Step 09

The starting note for Steps 01 through 03.

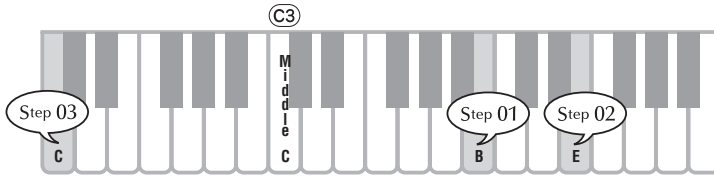

When you've located the keyboard position it's time to start practicing.

## Step 01 The Melody Begins

The melody begins with an auftakt. The first note is played with finger 1, and should not be played too strongly. Play a little stronger as the notes get higher to build up the mood.

## Step 02 Diligent Practice Time

The “finger ready” and “finger over” (page 65) techniques are used here. Prepare for the next note a little early to make playing easier.

Don't rush the 8th notes. Take it slow and easy.

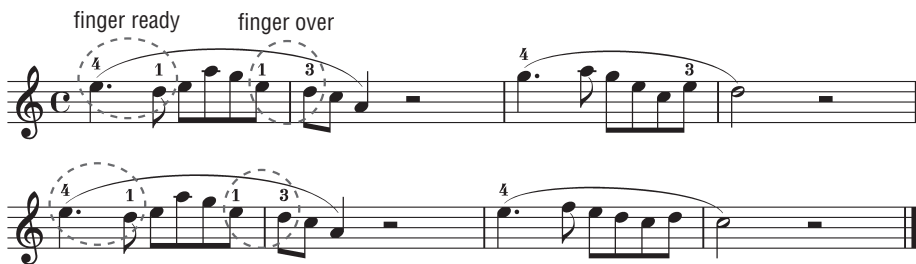

Short break

This is the first-half melody 

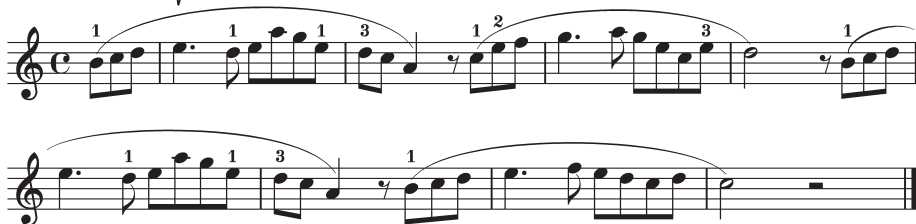

# Step 03

## Diligent Practice Time

This is practice for the left-hand accompaniment for the first half.

Consider each measure as a group of notes. It will be easier to play if you keep the image of the keys you'll play in each group in your mind before playing the first note.

one, two, three, four!

# Step 04

## Play with Both Hands

It's time to play with the left and right hands together. Play the left-hand part carefully while listening to the metronome. That will allow you to play the right-hand part with a relaxed feel.

Synchronize

## Step 05

### Special Practice: Rhythm Combinations - "Meet Marimba Man Jr."

The right hand plays eighth notes while the left hand plays a quarter note, then the right hand plays a quarter note while the left hand plays eighth notes... what's this exercise for?

Play this a number of times after the lead-in. Have fun trying not to get pulled off time by the melody playing in the background.

I can't see the point of this exercise!

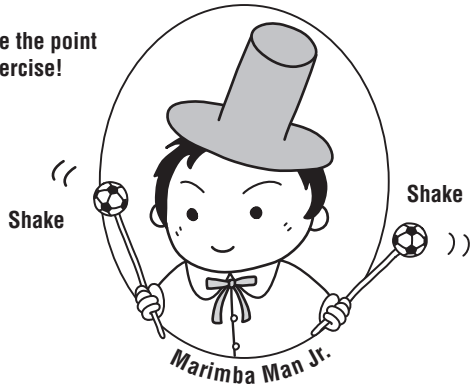

Why can't we just have fun?

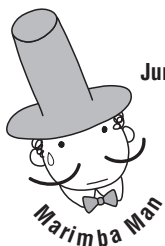

Junior! Stop fooling around!

...I have to admit I was enjoying playing this myself...

Steps 06 and 07 begin on these notes. Ready?

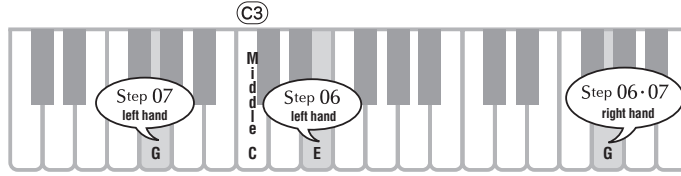

## Step 06

### Rhythm Combinations: Ex. 1

Try to connect the right and left hand eighth notes smoothly. Don't play the left hand finger 1 notes too loudly.

This should be easy if you've done Step 05.

The number of notes increases from top to bottom.

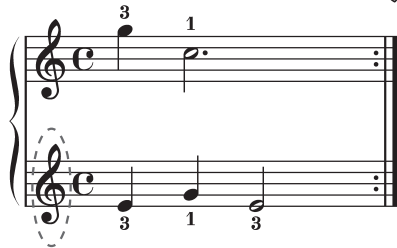

Treble clef for the left hand too!

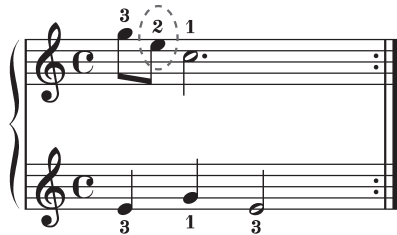

## Step 07

### Rhythm Combinations: Ex. 2

The F# played by the left hand is a black key. Before playing the exercise, play the G, A, and F# keys together to get a feel for the finger positions.

This should be easy if you've done Step 05!

The number of notes increases from top to bottom.

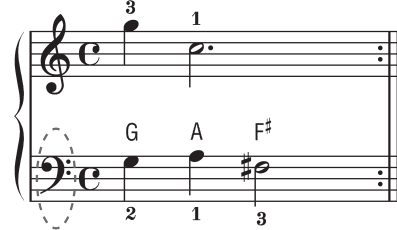

Bass clef for the left hand here!

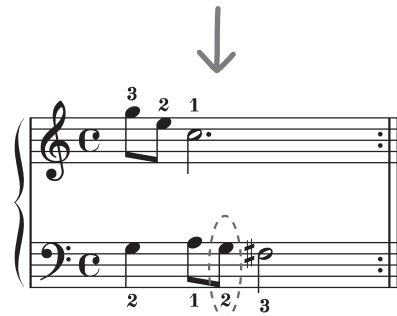
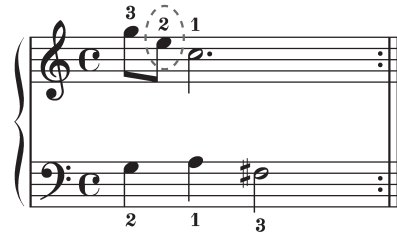

## Step 08 Diligent Practice Time

Practice repeating the G note. You'll get a nice uniform sound even if you change fingers if you play in about the same position.

## Step 09 Special Practice - "Finishing Up in Style"

The melody closes with a series of 8th notes.

Learn this section by dividing into to short segments that you can practice individually. When you're ready, play then entire section.

## Step 10 Play the Whole Song!

This is the finishing step!

Don't be afraid of making mistakes. Just concentrate on playing the entire song from start to finish.

Practice this with the lessons learned in each step in mind, and gradually you'll master the whole song.

# Londonderry Air

~ With Step Map ~

This arrangement covers a wide range from the lowest to highest notes that will allow you to enjoy the full sound and resonance of the piano as you play. Also try to observe the detailed dynamics markings. Listen to the orchestra carefully and create a rich atmosphere.

**Andantino**

2 *mp* *mp*

Step 02 Step 01

Step 02

13 *mf* *mp*

Step 05

Step 04

17

1/5 2 1/5 2 5

mf

mp

mf

mf

Step 03

Step 04

21

mf

mf

mf

mf

Step 06

25

mf

mf

mf

mf

Step 06

Step 07

Step 06

29

mf

mf

mf

mp

Step 06

Step 08

rit.

33

mf

mf

mf

mf

# Step 01

## Special Practice: Arpeggio, R&B Version - "Follow the Harp!"

This is an arpeggio exercise. The G, B, and E notes will be played in a variety of ways. Listen to the rhythms the harp plays, then play them yourself.

Follow me!

One, Two, Three, Four,

One, Two, Three, Four,

"A little out of sync" is about right.

Your arpeggios were beautiful...

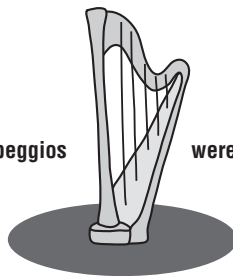

## Step 02 Diligent Practice Time

Let's practice the "finger over" (page 65) technique. It's easier if you bend your fingers slightly. The notes played with fingers 4 and 5 are the melody, so don't release them while you're playing the other notes.

Finger over

Don't lift your finger...

## Step 03 Special Practice - "Bossa Mood"

Let's do some left-hand practice with a lively Bossa Nova rhythm. This type of harmony appears frequently, so you should try to remember it.

## Step 04 Diligent Practice Time

Let's practice the accompanying line to the left-hand melody.

The French horn will start the melody. Listen carefully and learn the timing.

Play gently and briefly with finger 5

# Step 05

## Diligent Practice Time

And now we'll play the left-hand melody and the accompanying right-hand notes together. Play the left-hand part moderately loud, and the right-hand part a little softer.

# Step 06

## Diligent Practice Time

This type of left-hand accompaniment is often heard in piano pieces.

Keep your wrist relaxed and prepare early for the next note. Don't cut the last note of the phrase short.

Short break

# Step 07

## Special Practice: Arpeggio, Ragtime Version - "Follow the Honky-Tonk Piano!"

Welcome to the 1-octave arpeggio challenge!

Follow the honky-tonk piano, copying its nuances as closely as you can.

It doesn't matter if you fall a bit behind the orchestra, but whatever you do don't rush!

Play whatever I play!  
Don't worry about getting it exactly right.  
Just enjoy the ride!

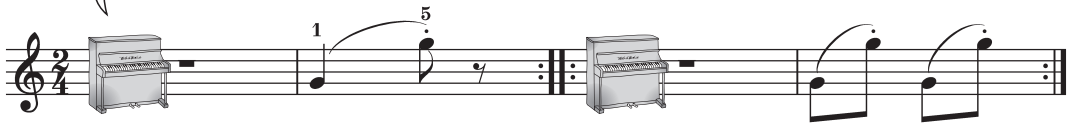

Short break

I'm what they call a "Honky-Tonk Piano".  
Like my unique sound?

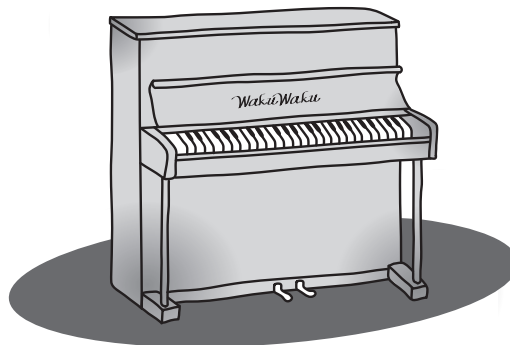

## Step 08

### A Beautiful Ending

The right hand passes the melody line to the left hand, leading to a slow, serene ending. Enjoy the relaxed atmosphere of the orchestra too!

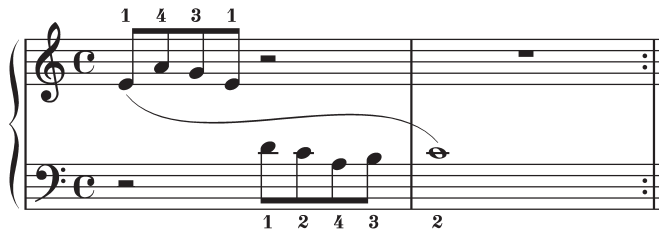

## Step 09

### Play the Whole Song!

This is the finishing step!

Don't be afraid of making mistakes. Just concentrate on playing the entire song from start to finish.

Practice this with the lessons learned in each step in mind, and gradually you'll master the whole song.

# The Last Rose of Summer

Traditional

## Basic

### Song No.087

#### **The Last Rose of Summer ~ With Step Map ~ ..... 154**

You'll never want to stop playing this beautiful melody. The orchestra provides elegant support with harp, glockenspiel, celesta, and more. In the second half there's a place where the tempo gets gradually slower. Listen to the example carefully to get a good feel for the overall mood. Play as if singing softly.

<b>Step 01</b>	<b>Warm-up Exercise - "Under and Stretch" .....</b>	<b>155</b>
<b>Step 02</b>	<b>Diligent Practice Time .....</b>	<b>155</b>
<b>Step 03</b>	<b>Syncopated Melody .....</b>	<b>156</b>
<b>Step 04</b>	<b>Diligent Practice Time.....</b>	<b>156</b>
<b>Step 05</b>	<b>Timing Both Hands.....</b>	<b>157</b>
<b>Step 06</b>	<b>Diligent Practice Time.....</b>	<b>157</b>
<b>Step 07</b>	<b>Special Practice - "Find a Cue!".....</b>	<b>158</b>
<b>Step 08</b>	<b>Diligent Practice Time.....</b>	<b>158</b>
<b>Step 09</b>	<b>Play the Whole Song! .....</b>	<b>158</b>

## Advanced

### Song No.088

#### **The Last Rose of Summer ~ With Step Map ~ ..... 159**

This arrangement offers lots of variation with ornaments and polyphony by the right hand, and interesting changes in the left-hand accompaniment. Play at a leisurely tempo, and focus on the simple beauty of this song.

<b>Step 01</b>	<b>Special Practice - "The Starting Rhythm" .....</b>	<b>162</b>
<b>Step 02</b>	<b>Diligent Practice Time .....</b>	<b>162</b>
<b>Step 03</b>	<b>Special Practice - "Meet Marimba Man: Follow Me!" .....</b>	<b>163</b>
<b>Step 04</b>	<b>Diligent Practice Time .....</b>	<b>163</b>
<b>Step 05</b>	<b>Turn Practice .....</b>	<b>164</b>
<b>Step 06</b>	<b>Diligent Practice Time .....</b>	<b>164</b>
<b>Step 07</b>	<b>Special Practice - "Repeating Shapes" .....</b>	<b>165</b>
<b>Step 08</b>	<b>Diligent Practice Time .....</b>	<b>165</b>
<b>Step 09</b>	<b>Diligent Practice Time .....</b>	<b>166</b>
<b>Step 10</b>	<b>Diligent Practice Time .....</b>	<b>166</b>
<b>Step 11</b>	<b>One More Diligent Practice Session .....</b>	<b>166</b>
<b>Step 12</b>	<b>Play the Whole Song! .....</b>	<b>166</b>

# The Last Rose of Summer

~ With Step Map ~

The melody for this song begins on an auftakt. The melody features repetitions and similar phrases, so if you can play the first 4 measures the rest will be easy. The left-hand rhythm in the first 2 measures repeats throughout the song. Match the feel of the left and right hands at the end of each phrase for a refined performance.

----- Step 05 -----

**Andante** Step 01 Step 02 Step 04 Step 03

3 1 1 1 2 3 1 1 2 4

*mp*

8 2

*mf*

12 3

Step 06 rit. a tempo

Step 07 Step 08

16 3 1 2

*mp*

# Step 01

## Warm-up Exercise - "Under and Stretch"

Auftakt and "finger under" (page 65) practice. Stretch your fingers a little more each time you play this exercise, while limbering up your mood as well.

thumb under

# Step 02

## Diligent Practice Time

A phrase that uses "finger change" (page 65) fingering follows the Step 01 phrase, and the line becomes more melodic. Try not to become tense at the beginning, and start with a pure, sincere feel.

Stay calm, and don't rush the C-B-A-G notes.

## Step 03

### Syncopated Melody

Here we'll learn a syncopated section of the melody.

Try not to lift your fingers from the keyboard. Listen the glockenspiel  in the backing orchestra, it will provide the timing guide you need.

## Step 04

### Diligent Practice Time

Here a dotted rhythm and auftakt are added to Step 03.

Play non-syncopated notes slightly softer to bring out the beauty of the melody.

one, two!

# Step 05

## Timing Both Hands

Now we'll bring in the left hand for a two-handed performance. It's important to synchronize the left and right hands at the points marked (Here).

Play the ends of the phrases gently.

# Step 06

## Diligent Practice Time

The way you hold your fingers is essential to playing the left-hand polyphony well. Don't hold your fingers straight. Keep them slightly bent.

Keep the harmony notes synchronized so they sound as one.

one, two!

## Step 07 Special Practice - "Find a Cue!"

When playing with the Learn to Play Orchestra, listen to the harp for your cue to exit from the fermata . Practice listening for the right cue (!) so you can play in tight ensemble with the orchestra.

## Step 08 Diligent Practice Time

The left hand also plays a black key. This will go smoothly if you position your left hand a little toward the rear of the keyboard before playing the first A.

## Step 09 Play the Whole Song!

This is the finishing step!

Don't be afraid of making mistakes. Just concentrate on playing the entire song from start to finish.

Practice this with the lessons learned in each step in mind, and gradually you'll master the whole song.

# The Last Rose of Summer

~ With Step Map ~

Overall the 8th notes should be played softly to make the song flow smoothly. Even difficult phrases become easier if you sing the melody as you play. Always be aware of the mood you're creating with the left-hand accompaniment.

Song No.088 III The Last Rose of Summer Advanced

Step 01

11 *mf*

Step 04 Step 06 Step 05

15 *rit.* 3 1 *a tempo*

Step 07

19 *mp*

Step 08 · Step 11 Step 09 · Step 10

23 *mf* 1 5 Step 07

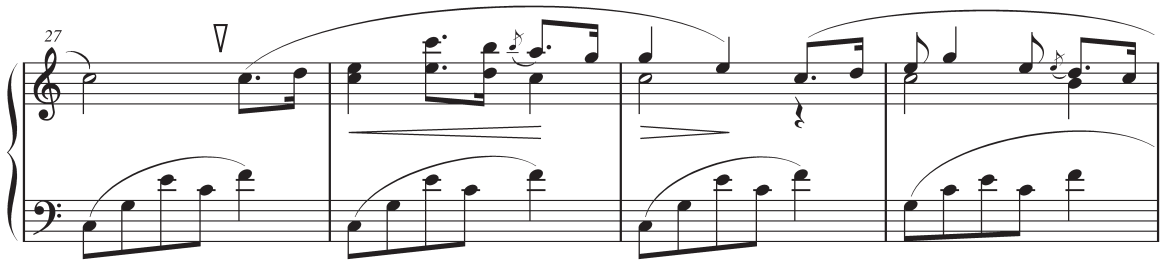

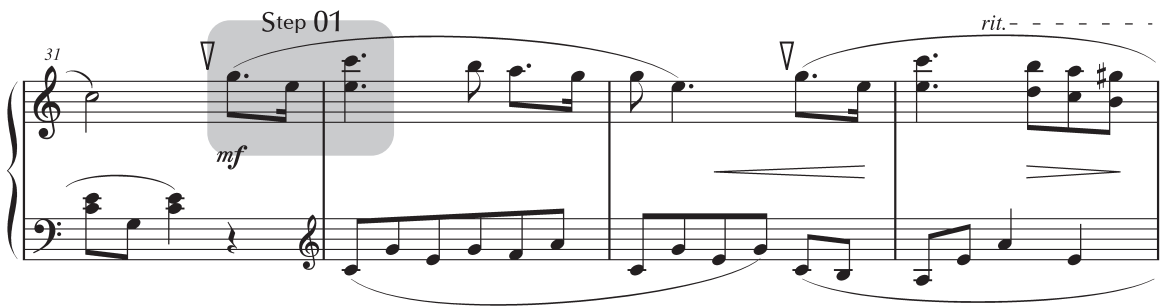

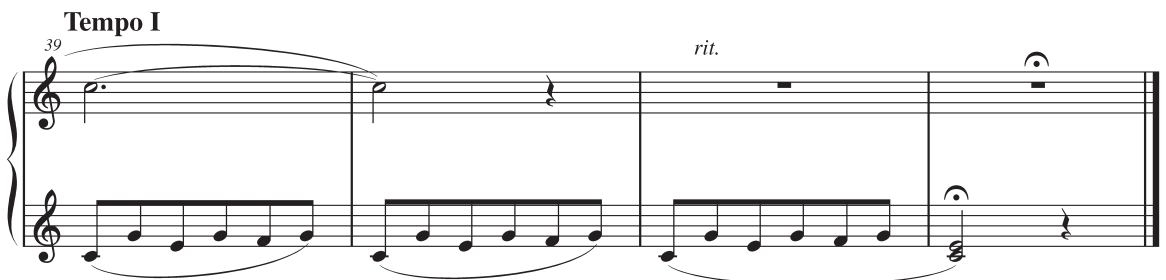

# Step 01

## Special Practice - "The Starting Rhythm"

This is a collection of auftakt melodies.

Try singing "La~di da~" while playing the dotted rhythms.

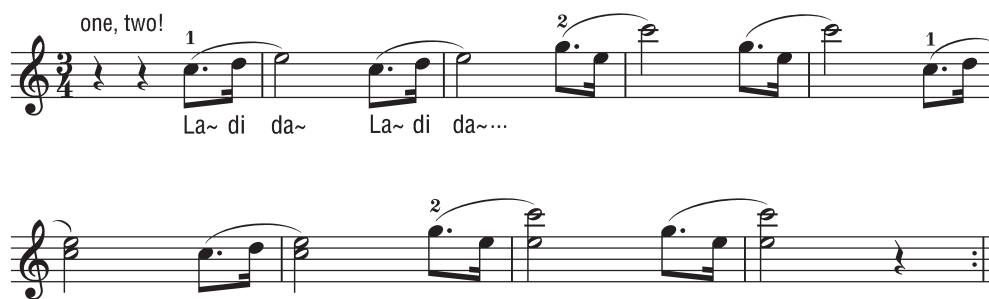

one, two!

1

La~ di da~ La~ di da~...

2

2

1

# Step 02

## Diligent Practice Time

Play C-B-A-G beautifully, just softly touching the keys.

Play smoothly, without letting the notes cut off too soon.

one, two!

1

1

# Step 03

## Special Practice - "Meet Marimba Man: Follow Me!"

Let's practice the basic left-hand accompaniment pattern.

When you hear the rhythm, follow Marimba Man and copy each phrase he plays.

There will be a number of variations, so listen carefully.

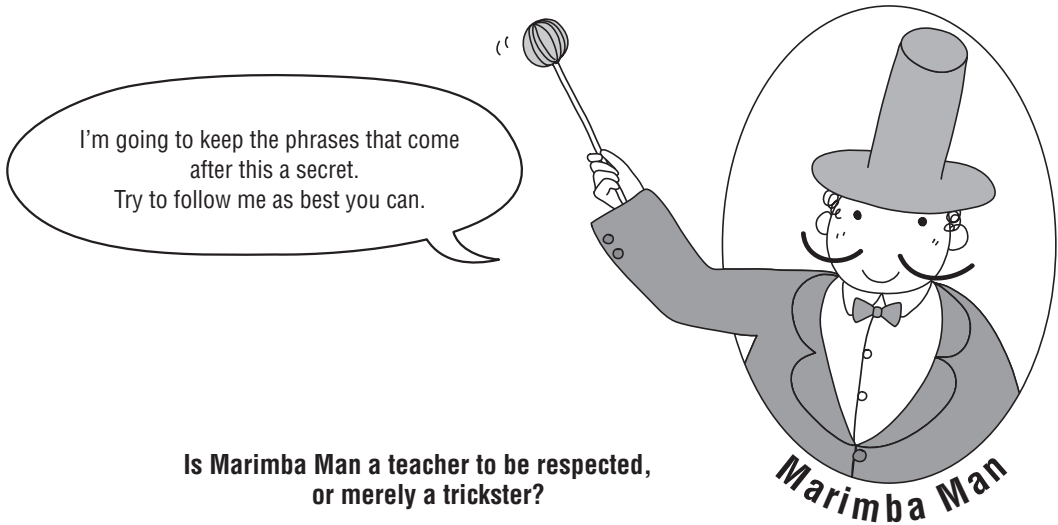

Is Marimba Man a teacher to be respected,  
or merely a trickster?

# Step 04

## Diligent Practice Time

Don't play too heavily with the right hand. And try to keep the volume of the left-hand 8th notes consistent.

# Step 05

## Turn Practice

Next we'll practice an ornamental turn. The melody line consists only of A, B, and C. The key is to bend your fingers slightly and play near the rear of the keyboard.

Don't rush. Play each end every note as distinctly as you can.

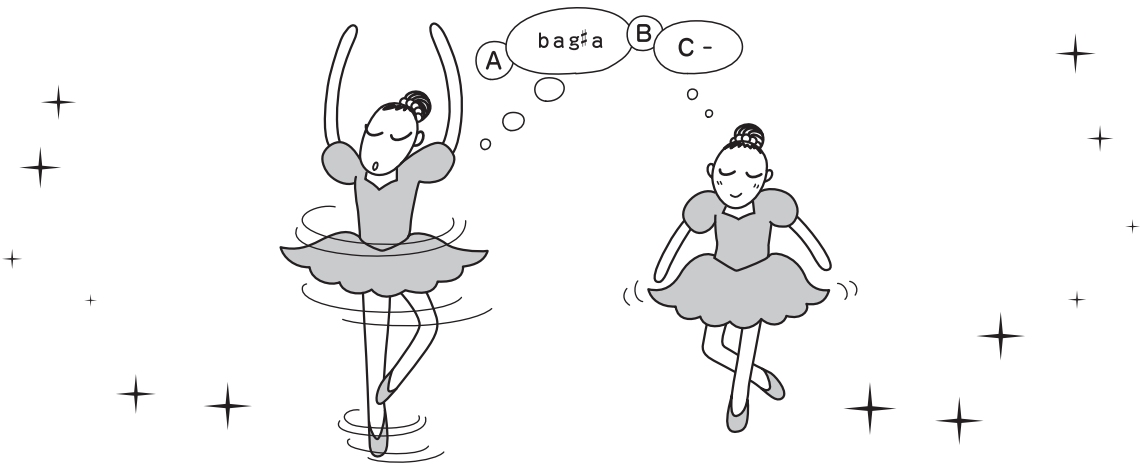

Conceptually, a turn might look something like this.

# Step 06

## Diligent Practice Time

Match the left-hand line to the right-hand line as closely as possible.

When both hands are playing 8th notes, synchronize the timing carefully. If you hear beautiful harmony you're getting it right!

# Step 07

## Special Practice - "Repeating Shapes"

Compared to the first half, the range of notes used in the second half accompaniment is wider. The notes played by finger 5 will change, but let's make it so that the same shape repeats no matter where you start.

Prepare for the next note as early as possible.

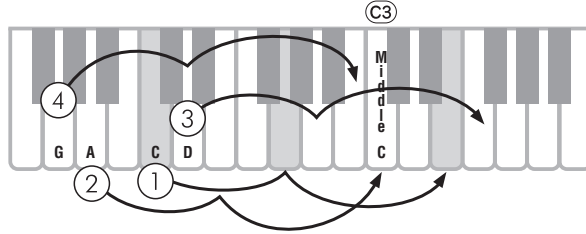

①

the next note...

②

the next note...

③

the next note... the next note...

④

# Step 08

## Diligent Practice Time

Keep playing smoothly during the polyphonic section.

## Step 09 Diligent Practice Time

This exercise includes grace notes, dotted rhythms, and polyphony.  
Listen to the orchestra carefully, and play while singing the melody.

## Step 10 Diligent Practice Time

Synchronize both hands from the first left-hand note. The left-hand line will go smoothly if you start with your fingers spread as if to play C, G, and E all at once.

## Step 11 One More Diligent Practice Session

The right hand phrase should be played without hesitation.  
The second left-hand C-G-E-C-F should also be begun at a leisurely pace.

## Step 12 Play the Whole Song!

This is the finishing step!  
Don't be afraid of making mistakes. Just concentrate on playing the entire song from start to finish.  
Practice this with the lessons learned in each step in mind, and gradually you'll master the whole song.

# Amazing Grace

Traditional

## Basic

### Song No.089

#### Amazing Grace ~ With Step Map ~ .....168

The melody to this song is composed of only five notes: F, G, A, C, and D.

Play this nostalgic melody with a gentle, singing feel.

Step 01	The Opening Melody	169
Step 02	The Second Melody	169
Step 03	Warm-up Exercise - "The Chinese Princess"	169
Step 04	Diligent Practice Time	169
Step 05	Warm-up Exercise - "Left and Right in Sync"	170
Step 06	Diligent Practice Time	170
Step 07	"Before a Chord Change"	170
Step 08	Diligent Practice Time	171
Step 09	"A Serene Ending"	171
Step 10	Play the Whole Song!	171

## Advanced

### Song No.090

#### Amazing Grace ~ With Step Map ~ .....172

For a dramatic change of mood, let's try playing this with a jazz organ sound. Grace notes and glissandos are commonly used on the jazz organ, so this is a great chance to try them out! Enjoy the contrast with the basic version.

Step 01	Diligent Practice Time	174
Step 02	Diligent Practice Time	174
Step 03	Diligent Practice Time	174
Step 04	Special Practice: Grace Notes - "Follow the Guitarist!"	175
Step 05	Diligent Practice Time	176
Step 06	"Shh, ta ta ta~"	176
Step 07	"Triplets!"	177
Step 08	"Glissandos Everywhere"	177
Step 09	Play the Whole Song!	177

# Amazing Grace

~ With Step Map ~

The melody includes triplets, so stay calm and play them without rushing. The left hand holds the bass notes on the first beat. Get comfortable, relax, and start practicing!

Step 05 • Step 06

Legato ♩=60

Step 01

Step 02

Step 03 • Step 04

Step 07

Step 08

Step 09

## Step 01

### The Opening Melody

Once you've learned the overall flow, try playing the melody while following the finger numbers.

## Step 02

### The Second Melody

The same applies here. Grasp the overall flow then fill in the blanks.

## Step 03 Warm-up Exercise - "The Chinese Princess"

It's time to warm up the left hand!

Be sure to hold the bottom bass notes for their full duration.

## Step 04 Diligent Practice Time

Put the warm-up exercise to use and try this. Counting "one, two, three" out loud while playing will make it easier to learn the rhythm.

## Step 05 Warm-up Exercise - "Left and Right in Sync"

This exercise will help you to synchronize the left and right hands. First, concentrate on synchronizing the first beat in each measure.

## Step 06 Diligent Practice Time

Here we'll play a left-hand bass line along with the right-hand melody. The left-hand part changes to the actual accompaniment pattern in the second half. Carefully match the timing of the notes on the first beat of each measure throughout.

## Step 07 "Before a Chord Change"

Prepare to play the next chord ahead of time.

Short break

## Step 08 Diligent Practice Time

This is the last right-hand practice step. Start with the overall flow then fill in the blanks.

## Step 09 "A Serene Ending"

This is the song's ending. First check the finger numbers and the notes they play. The rhythm changes towards the end.

## Step 10 Play the Whole Song!

This is the finishing step!

Don't be afraid of making mistakes. Just concentrate on playing the entire song from start to finish.

Practice this with the lessons learned in each step in mind, and gradually you'll master the whole song.

# Amazing Grace

~ With Step Map ~

The rhythm gets a bit tricky from the second chorus. Keep playing along with the accompaniment until you get a feel for it.

Practice the grace notes and glissandos until you can play them naturally.

♩ = 62

Step 03

Step 02

Step 05

Step 04

Step 06

22 **F** **F7** **Step 06** **B<sup>b</sup>7** **Step 04** **F**

26 **Dm7** **G<sup>(9)</sup>7** **Gm<sup>(11)</sup>7<sup>on</sup>C** **Gm<sup>(9)</sup>7<sup>on</sup>C**

30 **F** **A7** **B<sup>b</sup>7** **Step 04** **F** **Step 07**

34 **Dm7** **Step 08** **G<sup>(9)</sup>7** **C<sup>(9)</sup>7** **Dm7** *rit.* **G<sup>(9)</sup>7** **Rubato** **F<sup>on</sup>A A<sup>b</sup>dim7**

38 **Gm7** **Gm<sup>(9)</sup>7<sup>on</sup>C** **C<sup>(9)</sup>7** **B<sup>b</sup>** **F<sup>on</sup>A** **Gm7** **F**

## Step 01 Diligent Practice Time

Begin with the right hand. Play while feeling the resonance of each chord and interval, and keep it up when the melody comes in the second half.

## Step 02 Diligent Practice Time

Next try out the left-hand notes.

## Step 03 Diligent Practice Time

And finally, we're ready to play with both hands. Make the chord changes in each measure as smooth and synchronized as possible.

# Step 04 Special Practice: Grace Notes - "Follow the Guitarist!"

And now for some special grace note training. Copy whatever the guitarist plays.

Now that was a cool jam session!

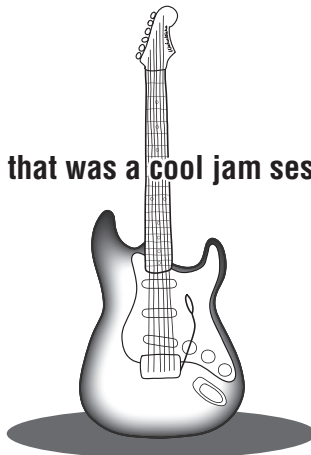

# Step 05 Diligent Practice Time

Note that the left-hand and right-hand lines move in parallel. Play so that the descent to each successive note is clear.

Let's descend together, one step at a time...

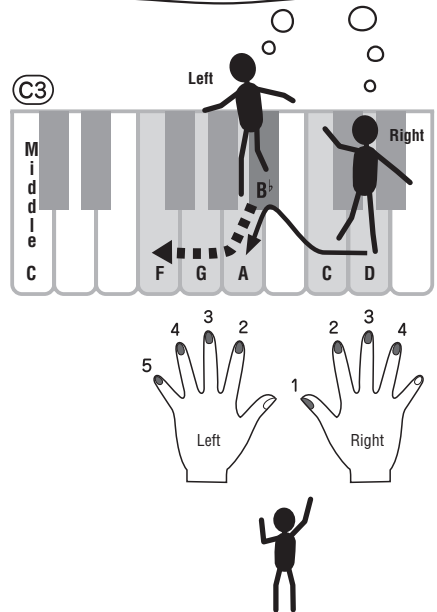

Both of you are doing great!

# Step 06 "Shh, ta ta ta~"

Listen for the drum cue and play "shh, ta ta ta~". Of course you won't actually play or hear "shh" (it's a rest), but you should be able to feel it.

# Step 07 “Triplets!”

Play this tightly with the band and you’ll really impress the crowd. Play with a moderately heavy touch, and try saying “da~ da!” while playing the triplets.

# Step 08 “Glissandos Everywhere”

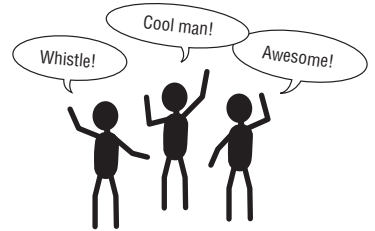
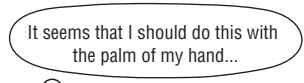
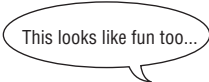

Glissandos can be fun too! Let’s learn their timing. Try to keep the intervals clean.

# Step 09 Play the Whole Song!

This is the finishing step!

Don’t be afraid of making mistakes. Just concentrate on playing the entire song from start to finish.

Practice this with the lessons learned in each step in mind, and gradually you’ll master the whole song.

To everyone who played the Learn to Play songs,

Did you enjoy our Learn to Play section?

Learning to play... even little by little... is a great feeling, isn't it?

The Learn to Play Orchestra is always waiting for you.

Come and play with us anytime you like.

The following pages also include a number of great songs arranged so they can be played easily.

Hope you find some you like!

From the Learn to Play Orchestra

# Favorite with Style

In this section we'll enjoy playing with a variety of auto accompaniment styles. When you can play the melody all the way through, try the left-hand step! All you have to do is play the root key to play along with richly orchestrated accompaniment.\*

## ~ Fun with the Left Hand Step ~

**Chord name** ← C

A number of notes played above the root form a chord

← Root (C)

Chord Detection Range

The lowest	C#	D#	F#	G#	A#	C#	D#	F#
	Db	Eb	Gb	Ab	Bb	Db	Eb	Gb

C D E F G A B C D E F

Flute

Play the root

C G7 C Dm C(onG) G7

5 3 4 2 3 4 1 4 3

Hey! This is easy!

We only need to play the notes at the beginning of the chord names.

The goal is to play with both hands! Don't forget the last step.

"Favorite with Style" looked like so much fun that these people came all the way over from the "Learn to Play" section.

\* Only with the Keys to Success left-hand steps. In the Waiting lessons you'll need to play full left-hand chords. Refer to the owner's manual for chord fingerings.

Song No. 091  
Tempo ♩ = 164

# O du lieber Augustin

Traditional

Melody Voice

Musette Accordion

Style

OberkraienerWalzer

: Smart Chord

Song No. 092  
Tempo ♩ = 85

# Mary Had a Little Lamb

Traditional

Melody Voice

Clarinet

Style

Learning 2/4

: Smart Chord

Song No. 093  
Tempo ♩ = 108

# When Irish Eyes Are Smiling

E. R. Ball

Melody Voice

Musette Accordion

Style

EnglishWaltz

: Smart Chord

21/53 F Gm7(onC) F F7 B<sup>b</sup>

27/59 F S05 B<sup>b</sup> Bdim F(onC) D7 S06 S07 (2x)

33/65 G7 C7 1. F C7 2. F

Song No. 094  
Tempo ♩ = 140

# Little Brown Jug

Traditional

Melody Voice  
Vibraphone  
Style  
BigBandFast

Medium Swing (♩ = ♩<sup>♭</sup>)

1 S01 C\* F D7 S02 G7 C

9/25 C F D7 S03 G7 C

13/29 C F D7 G7 C

17/33 C F D7 S04 G7 C C 6

\* In Keys to Success Step 07 and Timing, Waiting lessons, begin playing with the left hand from the second chorus.

Song No. 095  
Tempo ♩ = 92

# Ten Little Indians

Traditional

Melody Voice

Celesta

Style

Learning 2/4

: Smart Chord

Song No. 096  
Tempo ♩ = 170

# On Top of Old Smoky

Traditional

Melody Voice

Harmonica

Style

CountryWaltz

: Smart Chord

52 F

58 C7 F

64 F7 1 2 3 D.S. 94 Coda F rit.

Song No. 097  
Tempo ♩ = 104  
Smart Chord

# My Darling Clementine

P. Montrose

Melody Voice  
Harmonica  
Style  
SwingWaltz

-1 Piano B<sup>b</sup> F C7 F S01

5/21 F 1 5 3 S02 1 5 C7 S03 2

10/26 F 1 3 5 S04 C7 4 1 F 3 F 1 5

14/30 3 1 5 C7 2

18/34 F 1 3 5 C7 4 1 1. F 3 2. F 4

Song No. 098  
Tempo ♩ = 108

# Oh! Susanna

S. C. Foster

Melody Voice

Violin

Style

Bluegrass

Song No. 099  
Tempo ♩ = 148

# Red River Valley

Traditional

Melody Voice

Harmonica

Style

CountrySwing

Smart Chord

Song No. 100  
Tempo ♩ = 168

# Turkey in the Straw

Traditional

: Smart Chord

Melody Voice  
Clarinet  
Style  
CountrySwing

1 C Piano

5/21 C S01

9/25 C S02 S03 G7 C

13/29 S04 C S05 F S06 C

18/34 G C 1. G7 C 2. G7 C C

Song No. 101  
Tempo ♩ = 112

# Muffin Man

R. A. King

: Smart Chord

Melody Voice  
60s Clean Guitar  
Style  
Bluegrass

1 C Violin

5/17 Dm7 G7 S01 C S02 Am Dm7 G7 C

9/21 Dm7 G7 C 1. Dm7 G7 C F Violin C

13 G7 C F C G7 C 2. Dm7 G7 C C

Song No. 102  
Tempo ♩ = 116

# Pop Goes the Weasel

Traditional

Melody Voice  
Piccolo  
Style  
6/8 Piano March

Song No. 103  
Tempo ♩ = 86

# Grandfather's Clock

H. C. Work

Melody Voice  
Clarinet  
Style  
Learning 4/4

2/ C S09

25 C G C Dm C (mG) G7 C mp

29 C G A7 Dm S10 C rit.

Song No. 104  
Tempo ♩ = 120

# Camptown Races

S. C. Foster

Melody Voice  
Harmonica  
Style  
Bluegrass

1 C S01 S02

8/20 C Dm7 G7 C S01 C D7 G7 S02

12/24 C Dm7 G7 C S03 S04 S05 (2x)

16/28 C 1. Dm7 G7 C S01 2. Dm7 G7 C S01

Song No. 105  
Tempo ♩ = 196

# When the Saints Go Marching In

Traditional

Melody Voice  
Trumpet  
Style  
Dixieland

Song No. 106  
Tempo ♩ = 108

# Yankee Doodle

Traditional

Melody Voice  
Piccolo  
Style  
US March

14  $\nabla$ C G  $\nabla$ C C<sup>+</sup>dim7 G<sup>(onD)</sup> D7 G E<sup>b</sup>7

18 S05 A<sup>b</sup> E<sup>b</sup>7 A<sup>b</sup> E<sup>b</sup>7 A<sup>b</sup> D<sup>b</sup> E<sup>b</sup>7 A<sup>b</sup>

22 S07 D<sup>b</sup> A<sup>b</sup> S08 D<sup>b</sup> Ddim7 A<sup>b</sup>(onE<sup>b</sup>) E<sup>b</sup>7 A<sup>b</sup>  $\nabla$ A<sup>b</sup>

Song No. 107  
Tempo  $\text{♩} = 120$

: Smart Chord

# Battle Hymn of the Republic

Traditional

Melody Voice  
Trumpet  
Style  
6/8March

1  $\nabla$ C S01 *staccato* C S02

8/24 F C S03 C E7 S04 Am $\nabla$

12/28 Dm G7 C S05 C

16/32 S06 F C S07 C S08

20/36 Dm G7 1. C  $\nabla$  1 2. C  $\nabla$  C 2

# I've Been Working on the Railroad

Traditional

Melody Voice
Trumpet
Style
6/8 March

1  $\nabla$  B<sup>b</sup> Bdim F<sup>(onC)</sup> Dm C7 F

Brass

5/21 S01 F S02 B<sup>b</sup> B<sup>b</sup>m F

9/25 S03 F Dm S04 G7 C

13/29 S05 C F S06 B<sup>b</sup> A7

17/33 S07 B<sup>b</sup> Bdim F<sup>(onC)</sup> Dm S08 C7 F

37 S09 F B<sup>b</sup> Bdim S10 C7 F C7 F

41  $\nabla$  F Faug B<sup>b</sup> Bdim S11 C7 F  $\nabla$  F

# American Patrol

F. W. Meacham

Melody Voice  
Clarinet  
Style  
US March

1  $\nabla$  E<sup>b</sup> S01 E<sup>b</sup> mf

6 B<sup>b</sup> E<sup>b</sup> F7 B<sup>b</sup>7 E<sup>b</sup> S02

9 S03 A<sup>b</sup> F7 B<sup>b</sup>7 E<sup>b</sup> S04

12 B<sup>b</sup> E<sup>b</sup> S05 B<sup>b</sup>

15 E<sup>b</sup> S06 A<sup>b</sup> E<sup>b</sup> G7 Cm

18 S07 A<sup>b</sup> E<sup>b</sup> B<sup>b</sup> E<sup>b</sup> S08 G Cm

21 B<sup>b</sup>7 E<sup>b</sup> D7 Gm F7 B<sup>b</sup>7 S10 f

24 E<sup>b</sup> S11 B<sup>b</sup> E<sup>b</sup>

27 F7 B<sup>b</sup>7 E<sup>b</sup> S12

30 A<sup>b</sup> F7 B<sup>b</sup>7 E<sup>b</sup> S13 B<sup>b</sup>

Song No. 110  
Tempo ♩ = 198

# Down by the Riverside

Traditional

Melody Voice

Trumpet

Style

Dixieland

Medium fast swing

33 G7 C

37 C

41 G7 C

45 C F G7 C E7 Am S10 Dm

50 G7 C F C

# Japanese Song

This category features a collection of songs that are well-known in Japan and have been enjoyed for generations. Experience these classic melodies for yourself.

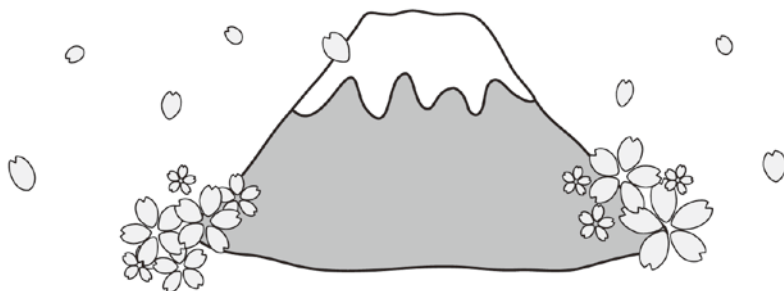

Song No. 111  
Tempo ♩ = 90

## Furusato

T. Okano

Melody Voice  
Celesta

S01

3 times repeat  
8va -----

5/21/37

S02

S03

9/25/41

S04

S05

13/29/45

S06

S07

17/33/49

S08

(8va) -----

# Momiji

T. Okano

# Aogeba Totoshi

Traditional

10

S01

S02

S03

15/48

S04

19/52

S05

23/56

S06

1 2 1

27/60

S07

5 2

31/64

S08

2

35/68

S09

39/72

(2x)

S10 S11

1.

73

2.

# Haruga Kita

T. Okano

5/13

S01

S02

1.

9

S03

S04

2.

17

S05

S06

25

S07

S08

29

rit.

# Soushunfu

A. Nakada

8 **S01** 1 **S02**

14 **S03** 1 1

20 **S04** 4 **S05** 1

25 **S06** 3 4 5 1

30 1 1

36 **S07** 5 4

# Akatonbo

K. Yamada

5/13/25

S01

S02

S03

10/18/30

S04

1.

2.

3.

4.

32

S05

rit.

sva-

# Duet

It's even more fun performing with someone else! Get together with a friend or family member and let loose.  
(The songs have been arranged so that it is also possible to perform them alone.)

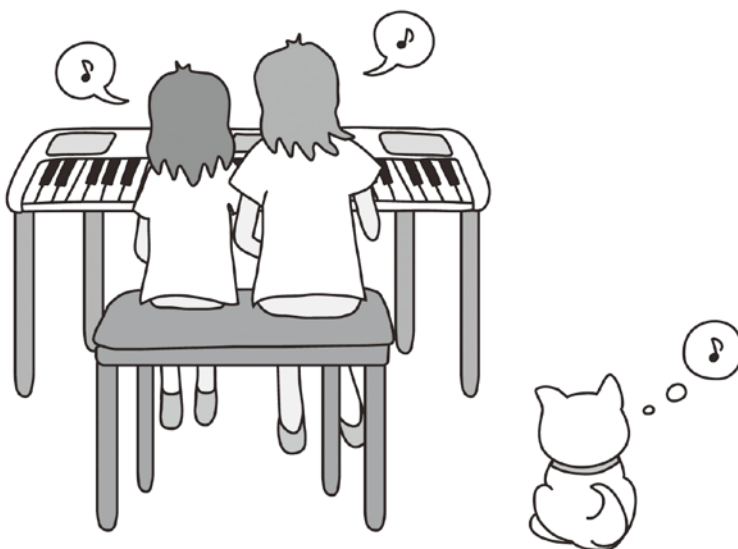

Song No. 117  
Tempo ♩ = 92

## O Christmas Tree

Traditional

Melody Voice  
Live! Concert Grand Piano

19

S11

S07

(2) (4) (3) (1) (2) (3) (5)

23

S08 8va

S09

(3) (3) (5)

27

S10 (8va)

S12

(3) (3) (2)

31

S13

(2) (4) (1) (3) (2) (4) (1)

35

S13

(3) (4)

# We Wish You a Merry Christmas

Traditional

31

S09

35

S10

39

S11

# Im Mai

Traditional

# Mary Had a Little Lamb

Traditional

24 S10

25 S11

27 S12

28 S13

30 S14

31 (3)

32 (3)

33 S14

34 (3)

35 (3)

36

# Yankee Doodle

Traditional

23 **S11** **S12**

26

29

32

# Ten Little Indians

Traditional

# Scarborough Fair

Traditional

35

(1)

40

(2) (3)

45

(2)

49

(3)

54

(5)

59

(4)

64

5

S11

3

(3)

69

3

1

S12

2

(1)

(4)

(3)

74

2

# Three Blind Mice

Traditional

9 **S01**  $\nabla$  3

I

II

(3)

16 **S02**  $\nabla$  5

I

II

(1)

23 **S03** 2 5 **S04**

I

II

(4) (1)

29 **S05**

I

II

34 3

I

II

(1)

41 **S06**  $\nabla$  3

I

II

(3)

48

S07

55

S08

S09

61

S10

67

# Battle Hymn of the Republic

Traditional

# The Cuckoo

Traditional

37

S08

S09

(2)

42

S10

1

(5)

5

(1)

47

S11

1

2

2

3

(4)

(4)

(4)

(3)

52

S12

1

(1)

(2)

# London Bridge

Traditional

# Close Your Hands, Open Your Hands

J. J. Rousseau

# Piano Solo

This category features a collection of well-known classical piano compositions.  
Enjoy the beautiful sounds of the piano.

Song No. 130  
Tempo ♩ = 156

## Valse op.64-1 "Petit Chien"

F. Chopin

Melody Voice  
Live! Concert Grand Piano

Molto vivace

Sheet music for "Valse op.64-1 'Petit Chien'" by Frédéric Chopin. The score is in 3/4 time and features a melody in the right hand and a bass line in the left hand. The tempo is marked "Molto vivace" and the performance style is "leggiero".

The score is divided into four systems, each with a section marker:

21/37

S05

S06

3 2 3 1 2 2 4 5 3

*red.* \* *red.* \* *red.* \* *red.* \*

26/42

S07

4 3 2 3 1 1 1 1 3 1 2 3

*red.* \* *red.* \* *red.* \* 5 4 5

32/48

S08

S09

S10

2 3 4 1 1. 2. 2

*red.* \* *red.* \* *red.* \*

53

S11

*sostenuto*

5 2 1

*red.* \* *red.* \* *red.* \* *red.* \* *red.* \* *red.* \*

59

S12

5 3 2 4

*red.* \* *red.* \* *red.* \* *red.* \* *red.* \* *red.* \*

65

S13

S14

*tr*

*p*

1 5 4 5 3 2 12

*red.* \* *red.* \* *red.* \* *red.* \* *red.* \* *red.* \*

71 S15 S16

Red. \* Red. \* Red. \* Red. \* Red. \* Red. \* Red. \* Red. \*

78 S17

Red. \* Red. \* Red. \* Red. \*

85 S18

*cresc.*

93 S19

*f*

Red. \* Red. \* Red. \* Red. \* Red. \* Red. \*

99

*p*

Red. \* Red. \* Red. \* Red. \* Red. \* Red. \*

104

Red. \* Red. \* Red. \* Red. \* Red. \* Red. \*

109

3 2 3 2 3 1 2 2 4 5 3

Red. \*

114

4 3 2 3 1 1 1 3 1 3 2 3

Red. \*

119

3 2 3 4 3 3 4 2 3 4 2 4 1

Red. \*

125

*pp*

3 2 3 2 3 1 2 2 4 5 3

Red. \*

130

4 3 2 3 1 1 1 3 1 3 2 3

Red. \*

135

S20

5 3 4 3 4 2 4 1

*f*

Red. \*

# Menuett / Beethoven

L. v. Beethoven

Allegretto

1/8/64 S01 S02 S03

4/12/68 S04 S05 S06

17/25/73 S07 S08

21/29/77 S09 S10 1. 2.

32/40 S11 S12

37/45 S13 S14

*f* *sf* *p* *Fine*

49/57

S15

S16

53/61

S17

1. 2.

D.C.

# Andante grazioso (Sonate K.331)

W. A. Mozart

## Andante grazioso

# Melodie (Album für die Jugend)

R. Schumann

Moderatamte mosso

R. Schumann

**Animato e grazioso**

# Von fremden Ländern und Menschen (Kinderszenen)

R. Schumann

Moderato

# Thema (Impromptus D.935-3)

F. Schubert

Andante

# Invention Nr. 1

J. S. Bach

# Gavotte/J. S. Bach

J. S. Bach

# Arietta/Grieg

E. Grieg

Poco Andante e sostenuto

- S02:** Continues the melodic and accompanimental lines.
- S04:** Continues the piece with similar melodic and accompanimental patterns.
- S05:** Includes a triplet in the right hand and a *rit.* marking.
- S06:** Features a triplet in the right hand and a *rit.* marking.
- S07:** Continues the melodic and accompanimental lines.
- S08:** Includes a triplet in the right hand and a *rit.* marking.

# To a Wild Rose

E. A. MacDowell

With simple tenderness.

33 *p* S14

39 S15 *mp* slightly marked

45 S16 S17 *p* *pp* *ppp*

# Special Appendix

## Touch Tutor

Musical expression is the result of an effective use of dynamics, tempo, and phrasing. In this category, how hard or soft you play the keys is referred to as “Touch” and can be used to express dynamics.

Using “Touch” freely widens the power of expression in your playing. Give it a try.

\* Refer the strength level displayed in the LCD and use “touch”.

To play with the same voice that is used in the performance data, select voice number “000” (Song OTS Mode).

Song No.	Title
141	Touch Tutor 01
142	Touch Tutor 02
143	Touch Tutor 03
144	Touch Tutor 04
145	Touch Tutor 05
146	Touch Tutor 06
147	Touch Tutor 07
148	Touch Tutor 08
149	Touch Tutor 09
150	Touch Tutor 10

## Chord Study

Song No.	Title	page
151	Chord Study 01	242
152	Chord Study 02	243
153	Chord Study 03	243
154	Chord Study 04	244
155	Chord Study 05	245
156	Chord Study 06	246
157	Chord Study 07	246
158	Chord Study 08	247
159	Chord Study 09	248
160	Chord Study 10	249
161	Chord Study 11	250
162	Chord Study 12	250

## Chord Progression

Song No.	Title	Song Pattern	page
163	Chord Progression 01	Maj I IIm IIIm IV	253
164	Chord Progression 02	Maj I IIm IV V7	253
165	Chord Progression 03	Maj I IIm VI m V	253
166	Chord Progression 04	Maj I IIm VI m IV	253
167	Chord Progression 05	Maj I II m7 V IV	253
168	Chord Progression 06	Maj I III m7 VI m IV	254
169	Chord Progression 07	Maj I III m7 IV V	254
170	Chord Progression 08	Maj I III m II m V7	254
171	Chord Progression 09	Maj I IV V IV	254
172	Chord Progression 10	Maj I IV II m7 V	254
173	Chord Progression 11	Maj I IV VI m7 V7	255
174	Chord Progression 12	Maj I V VI m7 IV	255
175	Chord Progression 13	Maj I V II m7 IV	255
176	Chord Progression 14	Maj I V IV V	255
177	Chord Progression 15	Maj I V VII b IV	255
178	Chord Progression 16	Maj I VI m7 II m7 V7	256
179	Chord Progression 17	Maj I VI m7 IV V7	256
180	Chord Progression 18	Maj I VI m7 V7 IV	256
181	Chord Progression 19	Maj I VII b IV V7	256
182	Chord Progression 20	Maj I VII b IV VII b	256
183	Chord Progression 21	min Im III IV m VI	257
184	Chord Progression 22	min Im III IV m7 V	257
185	Chord Progression 23	min Im III IV V	257
186	Chord Progression 24	min Im III IV m Vsus4-V	257
187	Chord Progression 25	min Im III IV m7 VII	257
188	Chord Progression 26	min Im III VI VII7	258
189	Chord Progression 27	min Im IV m VI V7	258
190	Chord Progression 28	min Im IV m VI VII	258
191	Chord Progression 29	min Im IV m V m7 VII	258
192	Chord Progression 30	min Im IV m7 VII VI	258
193	Chord Progression 31	min Im IV m II7 V7	259
194	Chord Progression 32	min Im IV IV m7 V7	259
195	Chord Progression 33	min Im V m IV V7	259
196	Chord Progression 34	min Im V m7 VI VII7	259
197	Chord Progression 35	min Im V m7 IV m7 VII7	259
198	Chord Progression 36	min Im7 VI VII VI	260
199	Chord Progression 37	min Im7 VI V m7 VII7	260
200	Chord Progression 38	min Im7 VII V m7 VI	260
201	Chord Progression 39	min Im VII VI V	260
202	Chord Progression 40	min Im7 VII7 III VI	260

# Chord Study 12 Songs—an Introduction to Chords

## ● What are Chords?

A chord is a group of notes, usually three or more, that produce harmony when sounded together. Developing an understanding of chords lets you play a wider variety of songs on instruments equipped with the style function.

## ● Lets Try Some Chords

Rather than try to explain how chords work, its better to have an understanding of what the different chords sound like. Chord studies 01–07 show how to finger some of the more common chord types and give you a chance to hear what they sound like. Chord studies 08–12 show how to play some basic chord progressions. The more you play through the progressions the smoother your playing will get, so repeat often.

## ● How Did You Do?

We hope you found these chords and chord progressions interesting. Take this opportunity to play a variety of chords and hear what they sound like.

Song No. 151

## Chord Study 01

Play the C chord. Play in time with the rhythm.

♩ = 80

C

1 3 5

5 3 1

5 3 5 1 3 5

## Chord Study 02

Play the Dm chord. Playing the notes one by one with a strong feel creates a hard rock feel.

$\text{♩} = 90$  Dm

1 3 5

5 3 5 1 3 5

## Chord Study 03

Play the Em chord. Play along with this relaxing Bossa Nova rhythm.

$\text{♩} = 100$  Em

2 1 3 1 5 3 1

5 3 5 1 3 5

# Chord Study 04

Play the F chord. Take note of and play along with the rhythmic cymbals that enter in the middle of the tune.

♩=110

F

## Chord Study 05

Play the G chord. Playing the notes a little shorter in the last half of the tune creates a march like feel.

$\text{♩} = 120$

G

3

1

3

5

3

1

5

5

3

1

3

5

1

3

5

2

2

## Chord Study 06

Play the Am chord. This three beat rhythm creates a nice waltz feel.

$\text{♩} = 100$

Am

## Chord Study 07

Play the Bm chord. Listen closely to the drum pattern and play the notes firmly matching the timing of each note with the drum rhythm.

$\text{♩} = 48$

Bm

# Chord Study 08

This exercise uses major chords to familiarize yourself with playing chord progressions.

# Chord Study 09

This exercise uses minor chords to familiarize yourself with playing chord progressions.

The musical score is divided into three systems, each with a piano accompaniment and a melody line.

# Chord Study 10

This song is in G minor. Try playing the chord progression along with this Tango rhythm.

♩ = 100

- System 1: Gm (5 3 1) and F (5 3 1). Fingerings: 2 in the right hand, 1 and 2 in the left hand.
- System 2: Eb (5 3 1) and D (5 3 1). Fingerings: 3 in the left hand, 4 in the left hand.
- System 3: Gm (5 3 1) and F (5 3 1). Fingerings: 1 in the left hand, 2 in the left hand.
- System 4: Eb (5 3 1). Fingering: 3 in the left hand.
- System 5: D (5 3 1), Gm (5 3 1), D7 (5 3 1), and Gm (5 3 1). Fingerings: 4 in the left hand, 1 4 3 4 4 in the right hand, 1 4 1 1 in the left hand.

# Chord Study 11

This song is in A major. Practice this common chord progression set to a nice waltz feel.

♩ = 150

Chord progression: A, D, A<sup>(onE)</sup>, E7, A, D, A<sup>(onE)</sup>, E7, A.

# Chord Study 12

This song is in G minor. Play along with its nice Jazz feel.

♩ = 70

Chord progression: Cm7, F7, B<sup>b</sup>M7, E<sup>b</sup>M7, A<sup>b</sup>m7, D7, Gm7.

# Chord Progression

The chords that were introduced in the “Chord Study” category can be combined in a series to create a song. This series of chords is called a chord progression.

Musical styles all have their own standard chord progressions, but first let's try playing some basic chords.

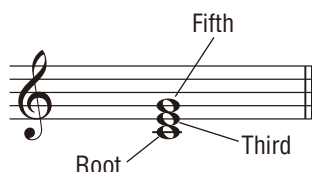

Notes can be combined in a number of different ways to make chords, but the most basic combination is three notes stacked in thirds forming a triad. Stacking notes on top of the root makes a chord based on the root note.

Stacking three notes separated by thirds is called a triad.

The tones are named “root” upon which the chord is based, “third” which is a third above the root, and “fifth” which is another third up.

Use the Chord Progression Category to gain experience using chords. The root is marked as “●” for easy reference.

## Diatonic Triads of a C Major Scale

Let's see how this works using a C major scale.

Using each note of the C scale as a root, two notes are stacked vertically onto each root to form the corresponding chord. These chords are marked with Roman numerals to indicate the scale degree on which each chord is built. So starting with C, it is labeled as I for the 1st degree, D is labeled II for the 2nd degree, E is III for the 3rd degree and so on up to B which is labeled VII for the 7th degree.

Major Chord	Minor Chord	Minor Chord	Major Chord	Major Chord	Minor Chord	Diminished Chord	Major Chord
I	II	III	IV	V	VI	VII	I

\* The same chords are shown in the bass clef below.

\* Due to the instrument's limitations, some chord names are displayed by their enharmonic chord name.  
ex. Score “D $\flat$ ” → displayed “C $\sharp$ ”

## Basic Rules

Song #164 example:

- **1Note: Play the root note of the chord**

- **2Notes: Play the root + the 3rd interval**

- **3Notes: Play the root + the 3rd + the 5th interval**

- **ALL: Play all the notes that make up the chord.**

Because notes played outside of the keyboard's default chord detection range are not detected, chord inversions are used. You can make a chord inversion by changing the order in which the notes of a chord are stacked.

Press the [PHRASE REPEAT] button and, if nothing has been previously set, "C 1Note" is shown in the LCD. Press the [PLAY] button and each note in the "1Note" score above plays twice, after which the entire exercise repeats.

With the song stopped, press the [+,-] button to select "1Note, 2Notes, 3Notes, ALL" to set how you want to play the chords.

Let's start with the "1Note" setting and use only the root notes. Once you get accustomed to playing the root, it's a good idea to increase the number of notes you need to play by choosing "2Notes, 3Notes..."

\* You can set the key for each song. If the setting is not changed, the default key is C for major songs and A minor for minor songs.

\* The chord progression score is only available with the "ALL" setting.

Knowing how to play chords makes playing the instrument that much more enjoyable.

Chord playing skills can also help you widen your musical repertoire with commercial sheet music or scores found in the keyboard's "Favorite with Style" categories. Use the Style (Auto Accompaniment) function to play chords with your left hand and the melody with your right hand.

### Little Brown Jug

Play the chord with your left hand

Play the melody with your right hand

Song No. 163

Chord Progression 01

**Maj I IIm IIIIm IV**

C Dm Em F

Song No. 164

Chord Progression 02

**Maj I IIm IV V7**

C Dm F G7

Song No. 165

Chord Progression 03

**Maj I IIm VIIm V**

C Dm Am G

Song No. 166

Chord Progression 04

**Maj I IIm VIIm IV**

C Dm Am F

Song No. 167

Chord Progression 05

**Maj I IIm7 V IV**

C Dm7 G F

Song No. 168

Chord Progression 06  
**Maj I III m7 VI m IV**

C Em7 Am F

Song No. 169

Chord Progression 07  
**Maj I III m7 IV V**

C Em7 F G

Song No. 170

Chord Progression 08  
**Maj I III m II m V7**

C Em Dm G7

Song No. 171

Chord Progression 09  
**Maj I IV V IV**

C F G F

Song No. 172

Chord Progression 10  
**Maj I IV II m7 V**

C F Dm7 G

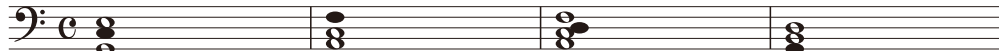

Song No. 173

Chord Progression 11  
**Maj I IV VIm7 V7**

C F Am7 G7

Song No. 174

Chord Progression 12  
**Maj I V VIm7 IV**

C G Am7 F

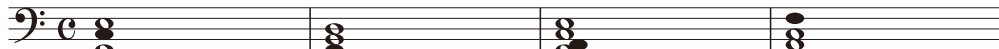

Song No. 175

Chord Progression 13  
**Maj I V IIm7 IV**

C G Dm7 F

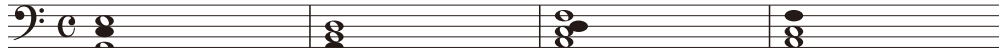

Song No. 176

Chord Progression 14  
**Maj I V IV V**

C G F G

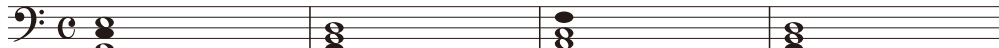

Song No. 177

Chord Progression 15  
**Maj I V VIIb IV**

C G B $\flat$  F

Song No. 178

Chord Progression 16  
**Maj I VIm7 IIIm7 V7**

C Am7 Dm7 G7

Song No. 179

Chord Progression 17  
**Maj I VIm7 IV V7**

C Am7 F G7

Song No. 180

Chord Progression 18  
**Maj I VIm7 V7 IV**

C Am7 G7 F

Song No. 181

Chord Progression 19  
**Maj I VIIb IV V7**

C B<sup>b</sup> F G7

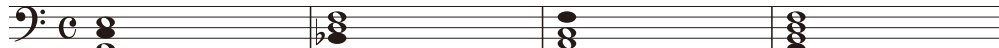

Song No. 182

Chord Progression 20  
**Maj I VIIb IV VIIb**

C B<sup>b</sup> F B<sup>b</sup>

Song No. 183

Chord Progression 21  
**min Im III IVm VI**

Am C Dm F

Song No. 184

Chord Progression 22  
**min Im III IVm7 V**

Am C Dm7 E

Song No. 185

Chord Progression 23  
**min Im III IV V**

Am C D E

Song No. 186

Chord Progression 24  
**min Im III IVm Vsus4-V**

Am C Dm Esus4 E

Song No. 187

Chord Progression 25  
**min Im III IVm7 VII**

Am C Dm7 G

Song No. 188

Chord Progression 26  
**min Im III VI VII7**

Am C F G7

Song No. 189

Chord Progression 27  
**min Im IVm VI V7**

Am Dm F E7

Song No. 190

Chord Progression 28  
**min Im IVm VI VII**

Am Dm F G

Song No. 191

Chord Progression 29  
**min Im IVm Vm7 VII**

Am Dm Em7 G

Song No. 192

Chord Progression 30  
**min Im IVm7 VII VI**

Am Dm7 G F

Song No. 193

**Chord Progression 31**  
**min Im IVm II7 V7**

Am

Dm

B7

E7

Song No. 194

**Chord Progression 32**  
**min Im IV IVm7 V7**

Am

D

Dm7

E7

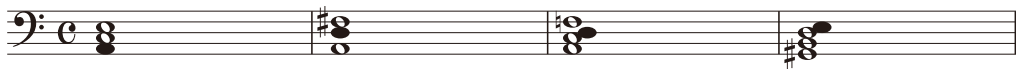

Song No. 195

**Chord Progression 33**  
**min Im Vm IV V7**

Am

Em

D

E7

Song No. 196

**Chord Progression 34**  
**min Im Vm7 VI VII7**

Am

Em7

F

G7

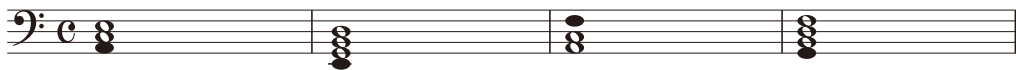

Song No. 197

**Chord Progression 35**  
**min Im Vm7 IVm7 VII7**

Am

Em7

Dm7

G7

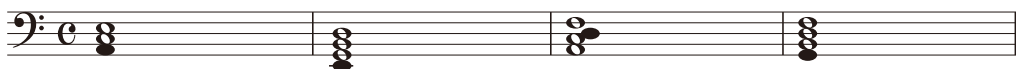

Song No. 198

Chord Progression 36  
min Im7 VI VII VI

Am7 F G F

Song No. 199

Chord Progression 37  
min Im7 VI Vm7 VII7

Am7 F Em7 G7

Song No. 200

Chord Progression 38  
min Im7 VII Vm7 VI

Am7 G Em7 F

Song No. 201

Chord Progression 39  
min Im VII VI V

Am G F E

Song No. 202

Chord Progression 40  
min Im7 VII7 III VI

Am7 G7 C F

Yamaha Global Site  
<https://www.yamaha.com/>  
Yamaha Downloads  
<https://download.yamaha.com/>

\* Arrangement rights for all scores in this document are the property of Yamaha Corporation.